Gc
975.202
B21bar
1531228

M.

GENEALOGY COLLECTION

ALLEN COUNTY PUBLIC LIBRARY
3 1833 02167 267 7

Digitized by the Internet Archive
in 2016

https://archive.org/details/distinguishedmen00unse

Distinguished Men of Baltimore and of Maryland

Gr
975.202
B21 bar

BALTIMORE AMERICAN
PUBLISHER

1914

Composition, Presswork and Binding by
FLEET-McGINLEY CO.
BALTIMORE

1531228

Introduction

DISTINGUISHED Men of Baltimore and of Maryland is intended to be a book of ready utility to the newspaper editor and artist.

It is issued as a practical publication to meet the modern newspaper demand for illustration.

Many of the well known families whose names appear in American history have living descendants now active in the social, commercial and political life of the State, and have contributed to the progress of Maryland and its metropolis.

Biographically, the work contains salient facts furnished by the subjects themselves.

The chief aim, however, is to put into the reference libraries of American publishers reproductions in half-tone of recent photographs of men prominent in the commercial, professional, official, political and social activity of the State of Maryland.

From photo. by Holmes.

GOLDSBOROUGH, HON. PHILLIPS LEE, Gov. State of Md.; was born in Princess Anne, Somerset Co., Md., Aug., 1865; ed. public schools of native county and Dorchester and the Episcopal High School, Alexandria, Va.; after being adm. to bar went to San Francisco as chief clerk for his father, Paymaster W. Worthington Goldsborough, U. S. N.; returned to Cambridge spring of 1890, and entered upon the practice of law; in 1891 nominated by the Republicans for the office of State's attorney; defeated John R. Pattison, dem.; 1895, candidate for nomination for Congress in the 1st Dist.; 1893, renominated unanimously for State's atty., and was elected by flattering majority, leading the ticket; 1897, elected State comptroller. At the time Mr. Geo. R. Gaither was nominated for governor, he was his most formidable opponent, but withdrew in his favor to maintain harmony. In 1911 he was elected Governor of the State of Md.

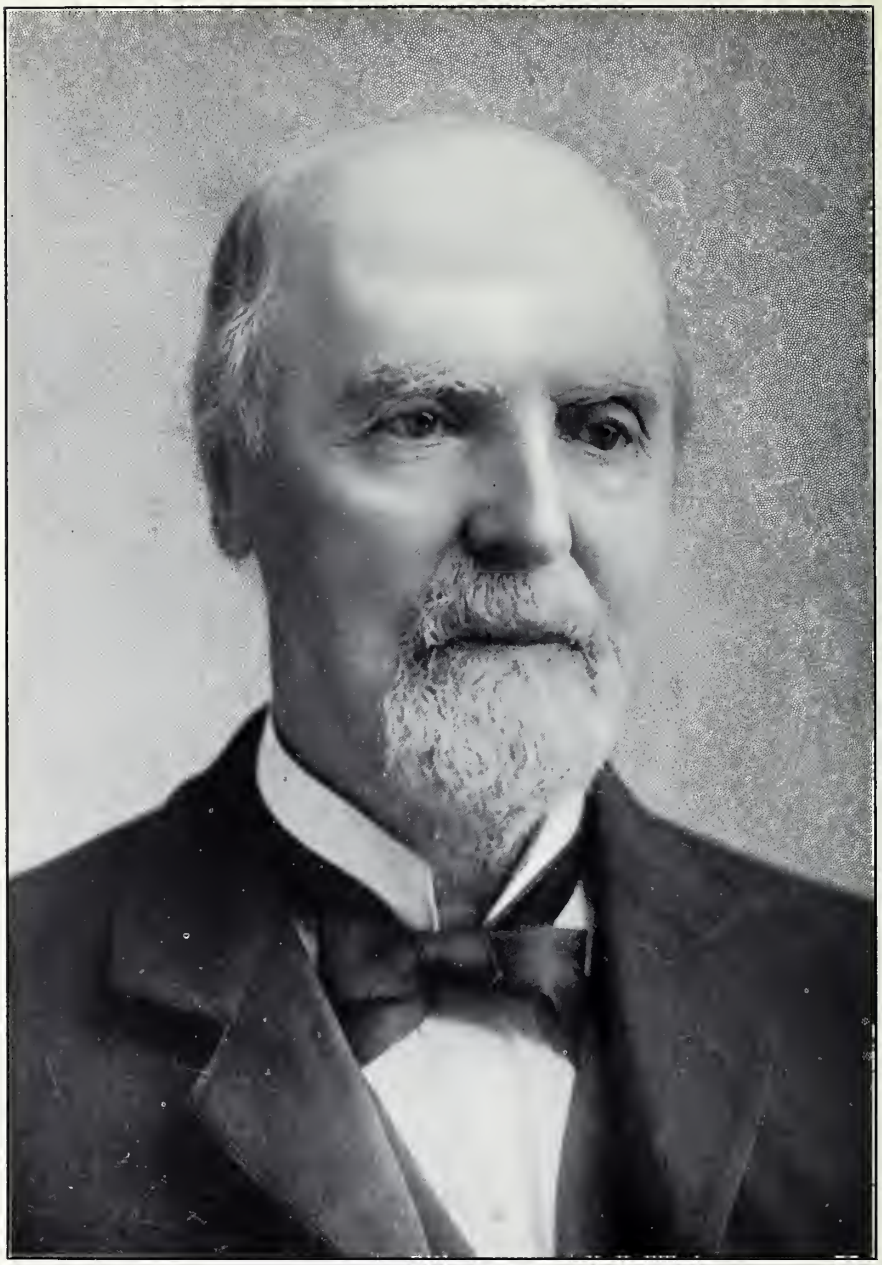

SPENCE, WILLIAM WALLACE, veteran financier, Baltimore; s. Dr. John and Sarah (Dickson) Spence; b. in Edinburgh, Scotland, Oct. 18, 1815; high school course there; at 19 came to America; clerk Robert Soutter & Sons, Norfolk, of which firm he later became a member; successfully engaged in the coffee and sugar trade with the West Indies under the name of Spence & Reid; takes great pride in the city of his adoption, and is interested in most of its institutions, business and charitable; was Finance Commissioner with Enoch Pratt, and erected in Druid Hill Park a heroic statue to Scotland's patriot Wallace; in the rotunda of the Hopkins Hospital a beautiful entreating Christ in white marble; elder in First Presbyterian Church since 1846; treasurer of The Egenton Home since its formation in 1870; of late years has relinquished his offices in other organizations; of the seven children by his marriage with Mary Susan Winkley, three are now living—Mrs. O. N. Butler, Mrs. John Gill and W. W. Spence, Jr.

MURRAY, OSCAR GEORGE, lately pres. Baltimore & Ohio Railroad Co.; now chm. Board of Directors; b. Bridgeport, Conn., May 20, 1847; s. Alexander and Catherine W. (Nichols) Murray; ed. schls. of Bridgeport; engaged in railroad business nearly 40 years; began service in 1872 for the Galveston, Houston & Henderson Railroad; 1880-1885, was connected with the Gulf, Colorado & Santa Fe Railroad; 1885-1888, with the Missouri Pacific Lines; 1888-1892, with the Cincinnati, Indianapolis, St. Louis & Chicago Railway; vice-pres. Baltimore & Ohio Railroad, 1896; elected pres., 1903; 1909, Chairman of Board, C. H. & D.; Pres. Dayton & Union R. R.; clubs: Maryland, Baltimore, Baltimore Country, Maryland Country, Elkridge Fox Hunting, Baltimore Athletic, Baltimore Yacht, City and Mid-day of New York; office: B. & O. Bldg.

From photo. by Holmes.

ABELL, WALTER WILLIAM, Baltimore; b. Litterluona, Md., Feb. 28, 1872; s. Edward Franklin and Margaret (Curley) Abell; ed. at priv. schls. and Georgetown Univ.; clerk, Nat'l Marine Bank, Balto.; associated with father in business management of The Sun; became active manager of The Sun, 1894; mem. bd. of dirs., A. S. Abell Co., 1894; vice-pres., 1901; pres., 1904; carried on affairs of Sun alone after conflagration of 1904 destroyed Sun building from Washington; returned to magnificent new Sun building, in Balto., taking formal possession Nov. 17, 1906; resigned to tour world in 1909; dir., Nat'l Marine Bank and Eutaw Savings Bank until 1909, which he resigned to take up his travels; apptd. to Public Service Comm. by Gov. Crothers in 1910, but cabled refusal of appointment from Japan. Office, 424 Equitable Bldg.

MANDELBAUM, SEYMOUR, retired, Baltimore; b. Baltimore, Md., July 25, 1847; s. George and Jeanette (Hornet) Mandelbaum; ed. Winchester, Va.; former member of the firm of Henry Sonneborn Company of Baltimore.; vice-pres. and dir. Fidelity & Deposit Co. of Maryland and Maryland Dredging & Contracting Co.; dir. United Railways & Electric Co., The Fidelity Trust Co. and the Merchants-Mechanics Nat'l Bank; republican; aid to Gov. Lowndes, with title of Colonel; office: 619 Fidelity Bldg.

BOND, NICHOLAS P., att'y at law, Baltimore; b. Balto., Md., Sept. 27, 1856; s. Judge Hugh Lennox and Annie (Griffith) Bond; ed. priv. tutors, Phillips Acad., at Exeter; grad. Harvard Univ., 1878; studied law in office of George H. Chandler; adm. to Bar, 1880; Court of Appeals, 1880; formed partnership with late R. D. Morrison; Howard Munnikhuysen taken in firm, which later became Munnikhuysen, Bond & Duffy; now Bond, Robinson & Duffy; never accepted office; m. Maria C. Murdoch, descendant of old Revolutionary family, in 1884; clubs: Maryland, Baltimore, Merchants', Balto. Country, Elkridge Fox Hunting, and Lotos Club of N. Y. Office, 1308 Continental Trust Bldg.

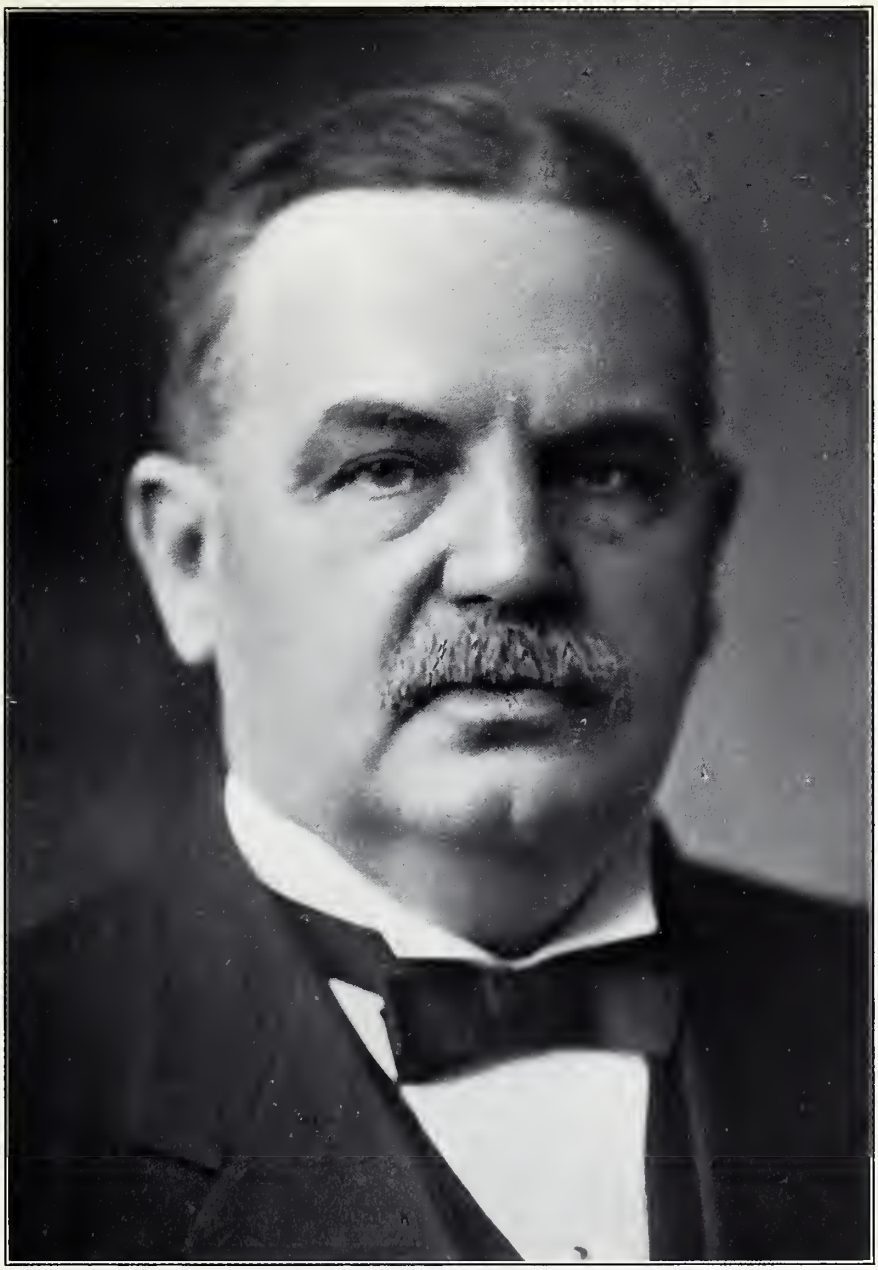

BAKER, JOSEPH D., pres., Citizens' Nat'l Bank, Frederick, Md.; b. Buckeystown, Frederick Co., Md., 1854; s. Daniel Baker of the firm Daniel Baker & Sons; ed. Western Maryland and Calvert Colls.; accepted position with Daniel Baker & Sons as traveling salesman; sent abroad, 1876; on return became mem. of firm; began operating on large scale, 1883; organized Montgomery Co. Nat'l Bank of Rockville, Md., and was pres. for 7 years; organized Citizens' Nat'l Bank, Frederick, Md., 1886, and was elected pres.; pres., Peoples' Nat'l Bank, Leesburg, Va., 1888; organized company that built iron bridge across Potomac River at Point of Rocks, Md., and another across Potomac at Brunswick. Address, Frederick.

FITZGERALD, J. M., pres., Western Md. Ry., Baltimore; b. near Harrisburg, Pa., April 26, 1877; s. Samuel William and Laura Neff (Morton) Fitzgerald; ed. public schls., Phila., and Sch. of Technology in that city; began railroad career with Columbus, Sandusky & Hocking R. R., with offices in Columbus, 1894; rapid promotions followed; made purchasing clerk and gen. storekeeper, Aug., 1896; accepted position with Choctaw, Oklahoma & Gulf R. R., 1897, in construction and maintenance work; went to Bristol, Va., Aug., 1898, as asst. gen. mgr., Va. & S. W. R. R., becoming asst. to vice-pres., Virginia Iron, Coal & Coke Co.; in April, 1900, he took charge of the mining operations Empire Steel & Iron Co.; in 1904, controlled mining operations B. Nicoll & Co.; became vice-pres., Pittsburgh Terminal R. R. & Coal Co., June, 1909. He was elected pres., Davis Coal & Coke Co., April, 1912; vice-pres., Western Md. Ry., Oct., 1912, and pres. of that road, Jan. 1, 1913; mem. Am. Inst. Mining Engrs., Engrs.' Soc. Western Pa., Am. Mining Cong., Coal Mining Inst. of Am., Iron & Steel Inst. of England; clubs: Rumson Country, Union League, Lambs', Traffic, New York; Whippany River, Lehigh Country, Racquet, Phila.; Duquesne, Country, Pittsburgh; Traffic, Chicago; Balto. Country, Merchants' and Traffic, Balto.

JACKSON, LLOYD LOWNDES, merchant and broker, Baltimore; b. Jane Lew, Va., now W. Va., Feb. 3, 1846; s. Joseph Blackwell and Emily Byrd (Lorentz) Jackson; ed. schls. of Morgantown, W. Va.; ent. wholesale dry goods business in Balto., March 1, 1866, continuing until Feb., 1904, the year of the great fire; organized Southern Investment & Security Co., of which he is now pres.; one of founders of Merchants & Manufacturers' Assn.; 3 times its pres.; 1st vice-pres., Md. Trust Co. when organized; one of the original dirs. Md. Casualty Co.; a democrat from principle; he has taken an active part in campaigns; was dir. of Md. Penitentiary for 20 years; supervisor of elections 2 years; served as quartermaster gen. on staff of ex-Gov. Brown during his term of office; he came near being a Civil War veteran, having enlisted in the company formed by Capt. Alfred Jackson at beginning of war at age of 15, but was brought home by his mother; is one of the bd. of govs., Maryland Club; clubs: Merchants', Baltimore, Balto. Country, Elkridge Hunting, Suburban Country, Democratic; Mason. Office, 510 Continental Bldg.

JACKSON, WALTER PURNELL, U. S. Senator from Maryland, Salisbury; b. Salisbury, Md., January 11, 1868; s. William Humphreys Jackson; was pres. of Jackson Lumber Co. and member of 59th and 60th Congress; ed. Public Schools, Wicomico Co., Md., and Wilmington Conference Academy; vacations spent in mastering his father's business; became partner of E. E. Jackson & Co. 1887; became Secy.-Treas. of Jackson Bros. Co. upon organization in 1893, and is still active in its management; Md. representative on Rep. National Committee since June, 1908; appointed by Gov. of Maryland to fill unexpired term of the late Senator Rayner; pres. Salisbury Natl. Bank, Home Gas Co., Jackson-Weisbach Co., Board of Directors Peninsular General Hospital; official of M. E. Church of Salisbury. Address: Salisbury.

W. P. Jackson

JENKINS, JOHN HILLEN, stocks and bonds, Baltimore; b. Balto. Co., Md., Sept. 2, 1855; s. John Willcox and Alice Julia (Shaw) Jenkins; ed. Clarke's priv. schl., Calvert Hall Coll. and Rock Hill Coll.; engaged in father's business, 1870; associated with P. T. George & Co., 1871; remained with company 15 years; rep. Henry Clews & Co., brokers, N. Y., 1891, with whom he remained 6 years; became mem. firm E. N. Morrison & Co., brokers, 1896; curb broker, 1903; purchased a membership in the Balto. Stock Exch., 1904, since which time has been one of the city's prominent stock brokers; democrat; Roman Cath.; clubs: Baltimore, Maryland. Office, 16 Balto. Stock Exch.

WOMBLE, PEMBROKE MITCHELL, JR., lumber, Baltimore; b. Balto., Md., July 23, 1853; s. Pembroke Mitchell and Amanda J. (Chapell) Womble; ed. Balto. priv. schls.; prominent in handling Southern pine; has yard of 5¼ acres with wharf and R. R. facilities at Elliott and Patuxent Sts.; receives lumber in vessels from the South; trade extends to all parts of the U. S.; pres. Georgia Pine Co., having offices in Savannah, Ga.; Jacksonville, Fla.; Fernandina, Fla.; Boston, Mass., and Balto., Md.; clubs: Green Spring Valley Hunt, Elkridge Fox Hunt., Balto. Yacht and Balto. Country. Office, 1500 Continental Trust Bldg.

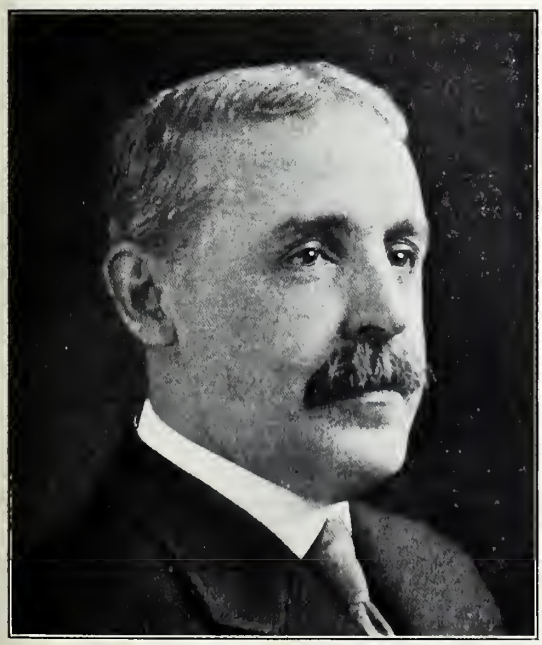

SCULL, CHARLES OGLE, 4th vice-presd. U. S. Fidelity & Guaranty Co., Baltimore; b. Nov. 27, 1851, Somerset, Pa.; s. Edward Scull, att'y, banker and congressman, and Louise (Ogle) Scull; ed. public schls and Newell Inst., Pittsburgh; ent. traffic dept. Pa. R. R. Co., 1870; came to Balto. with B. & O. R. R. Co., 1886; connected with U. S. Fidelity & Guaranty Co., 1879; apptd. gen. mgr., rwy. dept., Feb. 11, 1898; vice-pres., 1906; mem. Maryland, Baltimore, Balto. Country, Merchants' Clubs; sr. warden, St. David's P. E. Ch., Roland Park. Office, Calvert and German Sts.

LANG, RICHARD DALY, lawyer, vice-pres., U. S. Fidelity & Guaranty Co., Baltimore; b. Clarksburg, W. Va., Feb. 29, 1861; s. Theodore F. and Susan C. (Fowke) Lang; moved to Balto. in 1868; ed. public schls. of Balto.; grad. Balto. City Coll.; LL.B., Univ. of Md., 1891; connected with law dept. of the Md. Title Co.; ent. service of the U. S. Fidelity & Guaranty Co., 1898; clubs: Merchants', Balto. Yacht. Office, U. S. Fidelity & Guaranty Co., Calvert and German Sts.

HAMAN, B. HOWARD, lawyer, Baltimore; b. Kent Co., Md., June 26, 1857; s. Dr. James and Mary E. (Howard) Haman; ed. Balto. City Coll., Law Sch. of the Univ. of Md.; adm. to Balto. Bar, 1878; clubs: University and Balto. Country. Offices, 1137-55 Calvert Bldg.

GANS, EDGAR H., lawyer, Baltimore; b. Harrisburg, Pa., Nov. 24, 1856; s. Daniel and Margaret (Schwartz) Gans; ed. public schls., Mt. St. Mary's, Univ. of Md., Loyola Coll., LL.D.; mem. of Law Faculty, Univ. of Md.; Dep. State's Att'y, 1880-88; clubs: Maryland, University, Merchants, Germania, Balto. Country, Elkridge Fox Hunt, and Catholic. Office, 1137 Calvert Bldg.

WILLIAMS, NATHAN WINSLOW, lawyer; b. Cleveland, O., Aug. 26, 1860; s. John Butler and Caroline (Winslow) Williams; ed. public schls., Balto. City Coll., Johns Hopkins Univ.; grad. Columbia Univ., N. Y., degree B.L., 1883; ent. office State's Att'y Chas. G. Kerr, 1883; formed partnership with brother, Henry W. Williams, 1887; adm. W. S. Thomas to firm, 1896; att'ys for Adams Ex. Co.; gen. counsel, Fidelity & Deposit Co. of Md.; dir. United Surety Co.; Dep. State's Att'y of Balto., 1884-8; 1904, judge advocate gen'l; Sec. of State of Md., 1908; democrat; author of "A Master Hand," a detective story, and many newspaper articles; mem. Md. Hist. Soc., Soc. Colonial Wars; clubs: Maryland and Elkridge Fox Hunt.; mem. St. Paul's P. E. Ch. Offices, 1002-5 Fidelity Bldg.

GARDINER, ASA BIRD, JR., mgr. Gardiner Dairy Co., Baltimore; b. Glencoe, Md., July 31, 1866; s. Asa Bird and Mary (Austen) Gardiner; ed. Columbia Gram. Sch., N. Y. City; grad. Columbia Univ., LL.B., 1887; ent. office Green & Bateman, bankers, and brokers, N. Y.; became mem. firm of McCulloch & Co., importers, N. Y.; organizer of Gardiner & Delafield in 1891; ret. to Md., 1894; mgr. Filston property, of over 2000 acres, at Glencoe, Md.; author of laws passed by the Gen. Assem. of Md. to improve farming; recognized authority on milk production; has co-operated with pub. affairs of city and State; sec. Farmers' League of Md.; dir. State Dairymen's Assn.; mgr. Md. State Fair; clubs: Sr. Gunpowder Agr., Automobile of Md., Delta Kappa Epsilon Frat. of Columbia Univ. and Axe and Coffin of same instt.; Mason. Bus. address, Gardiner Dairy Co., 520-24 N. Calvert St.

OFFUTT, THIEMANN SCOTT, lawyer, Towson; b. Montgomery Co., Md., June 12, 1872; s. William Scott and Henrietta I. H. (Baker) Offutt; ed. public schls., Montgomery Co., Md., Washington, D. C., New York and Univ. of Va.; has practiced law extensively as a trial lawyer; pres. Citizens' Democratic League of Balto. Co.; m. Lydia Traill Yellott, d. Maj. John I. Yellott; have three children, John I. Y., Thiemann Scott and Mary Traill Offutt. Office: Offutt Bldg., Towson, Md.

DUNCAN, WILLIAM, att'y at law, Baltimore; b. Balto., Md., Feb. 8, 1871; s. James Smith and Louisa J. (Linzey) Duncan; ed. public schls. of Balto., F. Knapp Inst. and Loyola Coll.; practicing law since 1894; cand. for Clerk of City Court, Citizens' ticket; mem. Legislature, 1900, Democratic ticket. Offices, 713-14 Fidelity Bldg.

From photo. by Holmes.

HOOD, JOHN MIFFLIN, JR., 1st vice-pres., Crown Cork & Seal Co.; consult. engr., United Rys. & Elec. Co., Baltimore; b. Balto., Md., March 18, 1880; s. John Mifflin and Florence Eloise (Haden) Hood; ed. Balto. public schls., Balto. City Coll., Mass. Inst. of Tech., Princeton Univ., C.E. deg.; rodman, Pa. R. R., 1901; div. engr., Mo. & Pac.; asst. chf. engr., S. A. L., 1902; jr. mem. firm Vandeventer & Hood, 1904; associated with United Rys. & Elec. Co. as res. engr., in charge of Bay Shore exten., 1905; later as prin. asst. engr., then promoted successively to engr. of way, chf. engr. and consult. engr.; mem. Am. Soc. of Civil Engs. and Princeton Engr. Asso. Office, Continental Trust Bldg.

BAKER, JAMES HENRY, lawyer, Baltimore; b. Pomona, Kent Co., Md., June 24, 1872; s. James H. and Mary (Trew) Baker; ed. Wilmington Conference Acad., Dover, Del.; grad. Dickinson Coll., 1893, received A. M. Degree 1896; student in Law Dept. Univ. of Md.; adm. to Bar, 1894; law student in office of Hon. Isidor Rayner, U. S. Sen. of Md.; mem. local and State Bar Assns.; pres. Bd. Liquor License Commrs.; trns. Dickinson Coll.; corp. mem. Am. Bd. Comm'rs. Foreign Missions Congregal. Ch., Boston; cand. Judge Supr. Bench fall 1911; although defeated, ran 3500 ahead of ticket; m. Miss Louise Tull, 1902; mem. Md. Hist. Soc., Phi Kappa Psi Frat., Union Lodge Masons, Balto. City Council Royal Arcanum, Assoc. Congregal. Ch. Office, 225-232 Law Bldg.

BROWN, HON. FRANK, ex-Gov. of Maryland, Baltimore; b. near Sykesville, Md., Aug. 8, 1846; s. Stephen Thomas Cockey and Susan Ann (Bennett) Brown; ed. priv. schools, of Balto., Howard and Corroll Counties; apptd. clerk in State tobacco warehouse, which position he held under Govs. Bowie, White and Groome; House of Delegates, to represent Carroll Co., 1875; re-elected, 1877; treas., Dem. State Central Com., 1884; served as ex-officio pres. bd. of trustees of Md. Agricultural Coll., House of Correction, St. John's Coll., State Bd. of Edn. and Bd. of Pub. Works; pres. Balto. Traction Co.; clubs: Maryland, Baltimore and Elkridge Hunt. Office, 322 N. Charles St.

From photo. by Holmes.

LATROBE, GAMBLE, supt. Pa. R. R., Baltimore; b. Balto., Md., Jan. 21, 1866; s. Chas. Hazlehurst and Letita (Gamble) (Halliday) Latrobe; ed. St. James Cram. Sch., Inst. of Tech., Boston, Mass.; at 18 began active business life; rodman in eng. corps, B. & O. R. R.; resigned, 1887; ent. employ Pa. R. R., 1888; formed connection with Phila. & Reading R. R.; ret. to employ of Pa. R. R., 1889; appt. asst. supervisor, with headquarters Jamesburg, N. J., 1890; trans. to Washington, 1899; Wilmington, 1900; Balto., 1903; became asst. engr., Balto. Div., N. C. R. R.; became gen. agt. and supt. of this road, 1908, which office he fills at the present time; clubs: Maryland, Balto. Country, Elkridge Kennels and Merchants'.

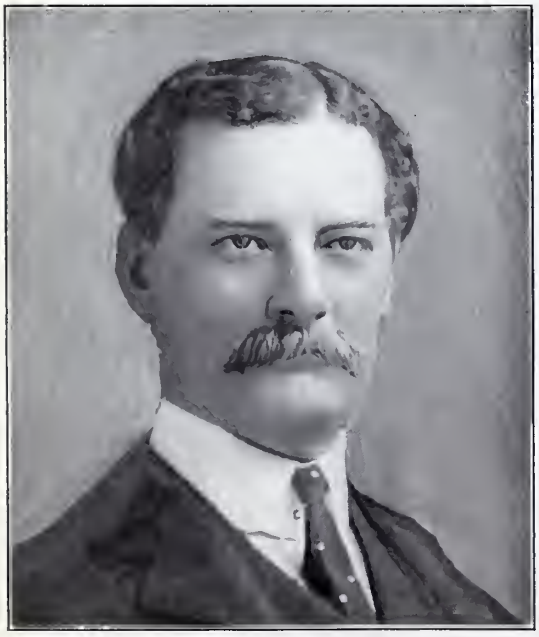

HARRIS, WILLIAM HALL, lawyer, Baltimore; b. Balto., Md., Oct. 12, 1852; s. James Morrison and Sidney (Calhoun) Harris; ed. priv. schls.; clerk in coffee importing house, 1876, and held similar positions until 1882, when he was made a supercargo; railway mgr. for 2 years; ent. legal profession and read law for 2 years in father's office; adm. to Bar, 1886; appt. Postmaster of Balto. by President Roosevelt, 1904; for many years asst. sec. gen. Sons of Revolution; vice-pres. Md. Hist. Soc.; tr. First Pres. Ch.; mem. Balto. and State Bar Assns., Soc. of Cincinnati, Univ. Club and a number of others. Office, 216 St. Paul St.

STROBRIDGE, FRANK STANLEY, pres. Balto. Life Insur. Co. (Inc.), Baltimore; b. San Francisco, Cal., Feb. 17, 1857; s. Jerome M. and Rhoda Warren (Davol) Strobridge; ed. public and priv. schls. of Philadelphia, Pa., and Balto.; organized The Balto. Life Insur. Co. and incorp. it March 27, 1882; was its first and only pres., and still holds that office; republican; elected State Senator, 3d Legislative Dist., Balto. City, Md., in 1895, for 4 years; honorary mem. 4th Reg't, M. N. G. Offices, N. E. cor. Charles and Saratoga Sts., Baltimore Life Building.

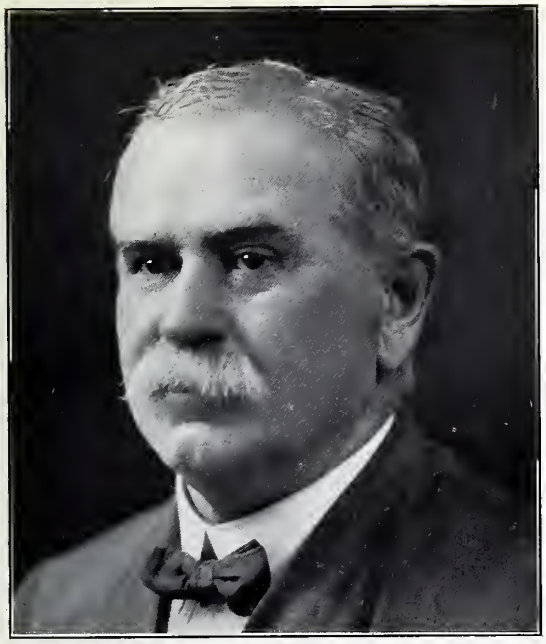

WILKINSON, LLOYD, lawyer; firm, Wilkinson & Wilkinson, life ins. and law, Baltimore; b. Pocomoke City, Md., May 13, 1857; s. William T. and Anna (Savage) Wilkinson; ed. public schls.; appraiser, port of Balto., 1895-8; mem. House of Delegates, 1892-4-8-1900; Speaker of House, 1900; State Ins. Commr., 1900-5; sec. Bd. of State Aid and Charities, 1908-12; recognized as forceful public speaker and regarded widely as a citizen of varied attainments. Offices, 1317-18 Continental Trust Bldg.

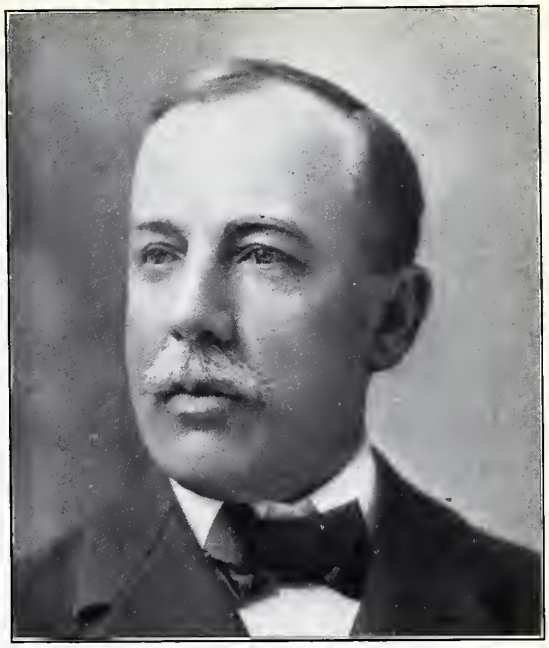

ELLIOTT, HON. THOMAS IRELAND, Judge, Court of Common Pleas, Baltimore; b. Balto. Md., Dec. 25, 1855; s. William and Rosa (Bunting) Elliott; ed. public schls.; grad. Balto. City Coll., 1873; Princeton Univ., A.B., 1876, and A.M., 1879; Univ. of Md., LL.B., 1878; read law with Hinkley & Morris; adm. to Bar same year; was associated with Hon. Pinckney Whyte as counsel by appointment under ordinance to Investigating Committee of 1894-5; appointed City Solicitor spring of 1896; mem. Order of Masons, Knights Templar, Shriner, I. O. O. F. and Royal Arcanum; Methodist. Office, Courthouse.

ZIMMERMAN, REV. LEANDER M., D.D., pastor, Christ Luth. Ch., Baltimore; b. Manchester, Md., Aug. 29, 1860; s. Henry and Laah (Gladfelter) Zimmerman; grad. Penna. Coll., 1884; Theo. Sem., Gettysburg, Pa., 1887; ord. at Williamsport, Pa., 1887; Susquehanna Univ., D.D., 1901; called to Balto., 1887; organized Christ Luth. Ch., 1888; vice-pres., Deaconess Bd. and Home Mission Bd. of Gen. Synod Luth. Ch.; 6 times del. to Gen. Synod; 1 year pres. Md. Synod; author of "Paths That Cross," "Ivonne," "Dot" and "Sparks"; also of over million and a half of booklets which have been distributed all over the world. Res., 421 Hanover St.

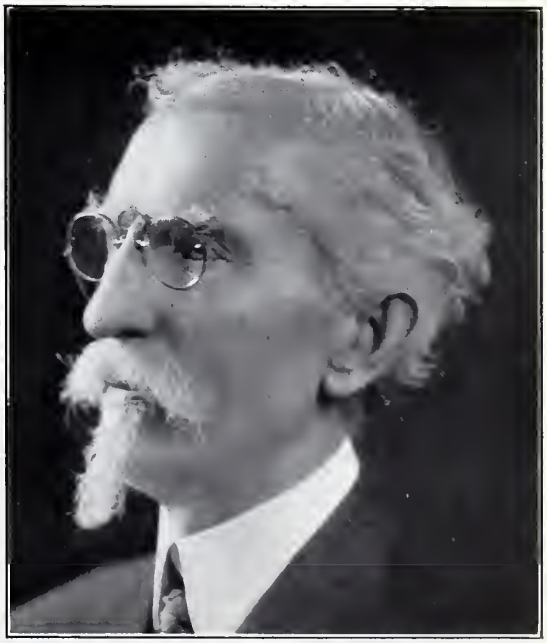

REYNOLDS, GEORGE BROWN, physician, Baltimore; b. Cumberland Co., Va., Oct. 26, 1846; s. James W. and Julia Ann (Carter) Reynolds; ed. priv. schl., Univ. of Va., Wash. Univ., M.D., 1872; physician in charge, W. U. H., 1872-75; demonstrator of anatomy, W. U., 1872-75; vaccine physician, Balto., 1875-77; visiting physician, Bay View Asy. and Hosp., 1878-84; Exam. Pensions, 1884-88; chf. physician, Balto. Police Dept., 1908-12; physician Boys' Home; Henry Watson Children's Aid Soc. until 1908; med. exam. in chf. Masonic Aid Assn.; med. exam. R. A.; Conf. Sold.; mem. Am. Med. Assn., Med. and Chir. Fac. of Md., Balto. Med. Assn., Clin. Soc., Surg. Soc., Mun. Art Soc., A. A. A. S., Nat'l Geo. Soc., Consumers' Leag., Soc. of Social Hy.; clubs: Univ., City, Jour. of Balto., A. & N. Soc., Con. States in Md. Office, 809 N. Charles St.

PIPER, JAMES, lawyer, Baltimore; b. Towson, Md., Aug. 16, 1875; s. Jackson and Imogen (Shoemaker) Piper; grad. Marston's Sch., 1891; Johns Hopkins Univ., A.B., 1894; Univ. of Md., LL.B., 1897; since then has been practicing law in Balto.; associated first with Brown & Brune, later with Col. Charles Marshall, then with Steele, Semmes & Carey; in 1906 formed present firm of Carey, Piper & Hall, one of the foremost corporation law firms in Balto.; mem. Troop "A," M. N. G., 1896-99; clubs: Maryland, Elkridge Fox Hunting, Green Spring Valley Hunt, New York and Merchants'. Offices, 607-12 Calvert Bldg.

CROSS, JOHN EMORY, lawyer; member firm of Steuart & Steuart, foremost patent, trade mark and copyright law firm in Baltimore, with offices also at 60 Wall St., N. Y. City, and Wash. Loan & Trust Bldg., Wash., D. C.; b. March 14, 1877; s. Rev. Thomas J. and Emma C. (Baughman) Cross; ed. schls. of Wash. Co., New Windsor Coll., Sadler's Bryant & Stratton Bus. Coll.; grad. with highest honors, best thesis, highest average prizes, $100.00 each, U. of M., 1900; completed 3-year course in 2 years; adm. to Bar in Annapolis, 1900; mem. Am. Soc. of Jurisprudence, Commercial Law League of Am., Md. State and Balto. City Bar Assns., M. & M. Assn., Md. Hist. Soc., City Club; A. F. & A. M.; never sought political office. Offices, 808-10 Md. Trust Bldg.

GRAHAM, ROBERT PATTERSON, lawyer, Baltimore; b. April 7, 1868; s. Samuel A. and Louisa (Collier) Graham; ed. by private tutors; professional training in Law Sch. of Univ. of Md.; grad., 1888, LL.B.; he at once entered upon the practice of his profession, in which he is very successful; an earnest and discriminating student of the political questions and issues of the day; republican; Compt. of the Treas., 1895; State Tax Comm., 1898; was among foremost of those who labored for the restoration of the republican party; appt. Sec. of State by Gov. Goldsborough, 1912. Office, 533 Title Bldg.

CARROLL, DOUGLAS GORDON, mgr. Howard R. Taylor & Co., bankers and brokers, members of Balto. Stock Exchange, Baltimore; b. Balto., Md., July 14, 1882; s. John Nicholas of "The Caves" and Mary Randolph (Thomas) Carroll; ed. St. John's Coll., Annapolis, Md., and Md. Agr. Coll.; employed in Merchants' Nat'l Bank, 1899-1911; mgr. Howard R. Taylor & Co., since 1912; clubs: Maryland, Merchants', City, Automobile of Md., Balto. Country, Elkridge Fox Hunt., Bachelors' Cotillon and Green Spring Valley Hunt; independent in politics; Episcopalian. Office, 32 South St.

From photo. by Holmes.

WHITMAN, EZRA B., water engr. and pres. of the Water Board, Baltimore; b. Feb. 19, 1880; s. Ezra B. and Belle C. (Slingluff) Whitman; ed. public schls. of Balto., Balto. City Coll.; grad. Cornell Univ., 1901, with the degree of civ. engr.; ent. employ of the United Rys. & Elec. Co.; 1901-2, engr. for Bacterial Sewage Purification Co. of N. Y. and Cameron Septic Tank Co. of Chicago; 1902-6, mem. firm of Williams & Whitman Civil & Sanitary Engs., New York City; 1906-11, division engr. of Sewerage Commission; mem. Engineers' Club of Balto., American Soc. Civil Engineers, Am. Waterworks Assn. and Am. Public Health Assn. Office, City Hall.

FISHER, EDWARD McCULLOH, mem. firm J. Harmanus Fisher & Son, bankers, Baltimore; b. Mt. Washington, Balto. Co., Md.; s. J. Harmanus and Josephine (McCulloh) Fisher; ed. Mrs. George G. Carey's, Mr. George G. Carey's, W. S. Marston's Sch. for Boys and Johns Hopkins Univ.; started his business career by entering firm of J. Harmanus Fisher & Son, 1895; adm. to the firm as a partner, 1899; clubs: Maryland, Elkridge Fox Hunt., Balto. Country, etc. Address, Abell Bldg.

From photo. by Holmes.

HARTMAN, GEORGE, lawyer and State's Att'y for Balto. Co., Towson; b. Phoenix, Md., June 24, 1873; s. George and Elizabeth (Morris) Hartman; ed. public schls.; grad. Univ. of Md., 1908; "class orator" on that occasion; class pres. for 2 years; took examination State Bd. of Law Examiners; adm. to practice in the Court of Appeals and other courts of the State; gen. practice 6 years; State's Att'y for Balto. Co., 1911; dir., 2d Nat'l Bank, Towson, and Towson Athletic Assn.; pres., Jeffersonian Publishing Co.; 32d deg. Mason; Exalted Ruler, Towson Lodge of Elks; mem. Govans Castle, K. G. E. (Govanstown), R. R. Telegraphers' Union (counsel for them in Md.); club, Balto. Athletic. Office, Towson.

PEACH, WILLIAM J., Register of Wills for Balto. Co.; b. Balto., Md., Sept. 11, 1867; s. Chas. F. and Elizabeth (Kelly) Peach; ed. public schls. of Balto. Co. and U. of M. Sch. of Law; clerk, Gill & McMahon, 1887-93; clerk, Register of Wills, 1894; adm. to Towson Bar, 1897; apptd. Chf. Dep. Reg. of Wills; elected Register of Wills, 1907, term 6 years; nom. and re-elected, 1913, for term of 6 years; democrat; treas., Blair Lee and A. P. Gorman during primary campaigns for governorship; acted same capacity Cong. J. Fred C. Talbott 2 campaigns; treas., Dem. State Cent. Com. of Balto. Co. since passing of C. P. Act; mem. B. P. O. E. Res., Granite, Md. Office, Register of Wills, Towson.

CORRIGAN, RIGHT REV. O. B., Baltimore; b. Balto., Md., March 5, 1849; baptized in old St. Vincent's Ch., March 18, 1849; ent. St. Charles' Coll., 1864, and St. Mary's Seminary, 1868; accompanied Archbishop Spalding on his journey to Rome to attend the Vatican Council, and ent. Am. Coll., 1869; was ordained by Cardinal Patrizzi in St. John Lateran, 1873; served temporarily for 2 months at St. Patrick's Ch., Washington, D. C.; became asst. to Father McColgan at St. Peter's Ch., Balto., 1873; apptd. pastor of St. Gregory's, 1884; was made Vicar General on the death of Bishop Curtis, 1908, and received from Our Holy Father Pope Pius X. the appointment as Titular Bishop of Macra and Auxiliary to His Eminence the Cardinal, Oct. 3, 1908.

BROYDRICK, REV. THOMAS J., pastor of St. Martin's Catholic Church, Baltimore, Md.

CARTER, MERVILLE HAMILTON, physician, retired, Baltimore; b. Middletown, Frederick Co., Va., Aug. 21, 1857; s. James Pendleton and Mary Sophia (Stier) Carter; ed. Va. Poly. Inst.; grad. Coll. Phys. and Surgs., Balto., 1878, with degree of M.D.; practiced in Virginia 5 years; returned to Balto., 1884; practiced 20 years; visit. phys., Hebrew Orphan Asylum, until 1900; originated Resinol and organized Resinol Chemical Co.; dir., Drovers & Mechanics' Nat'l Bank and Westport Paving Brick Co.; also dir. in Equitable Mortgage & Trust Co. and Manhattan Land Corporation; served on Sch. Bd., 1892-98; mem. Water Bd. during the adm. of Mayor Hayes; democrat; clubs: Commonwealth, Balto. Yacht and Md. Jockey; mem. Masonic Order; m. Miss Emma Shepard, 1880. Office, 517 W. Lombard St.

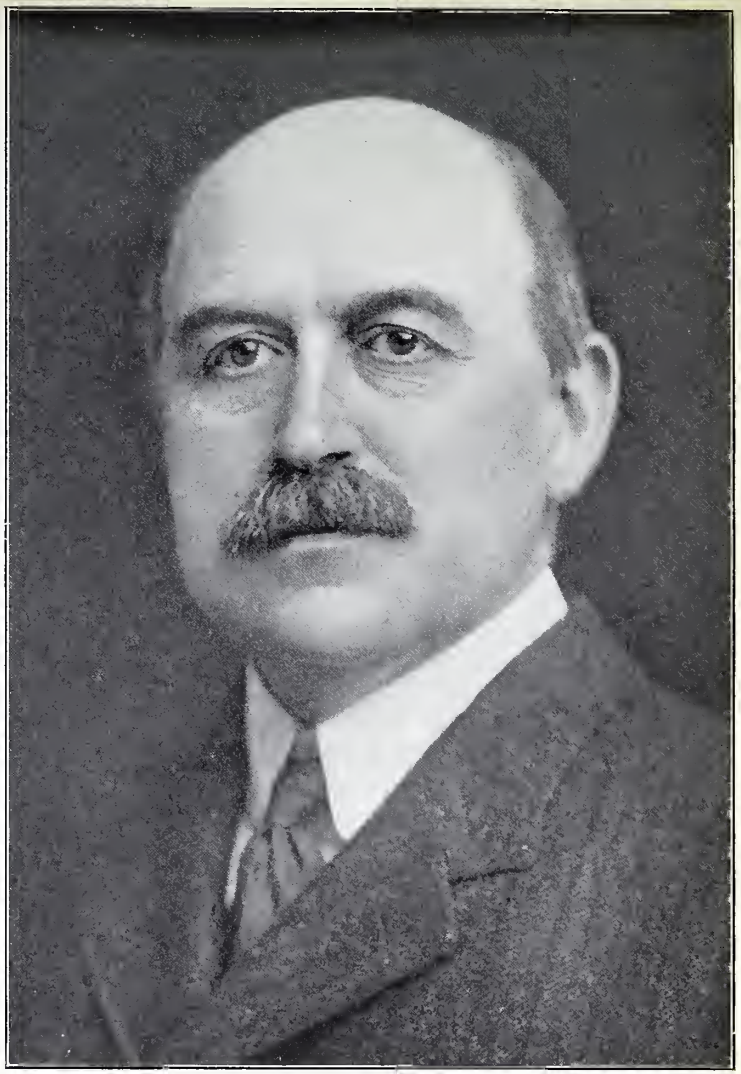

CLARK, WM. BULLOCK, geologist, prof., Johns Hopkins Univ., Baltimore; b. Brattleboro, Vt., Dec. 15, 1860; s. Barna Atherton and Helen (Bullock) Clark; ed. Amherst Coll., A.B., 1884; Univ. of Munich, Ph.D., 1887; Amherst Coll., LL.D., 1908; instructor, Johns Hopkins Univ., 1887-1890; asso., Johns Hopkins Univ., 1890-1892; asso. prof., John Hopkins Univ., 1892-1895; prof., Johns Hopkins Univ., 1895 to date; geologist, U. S. Geol. Surv., 1887 to date; State Geol. of Md., 1896 to date; dir., Md. Weather Serv., 1892 to date; exec. officer, State Bd. Forestry, 1906 to date; mem. State Roads Comm., 1908 to date; mem. State Conservation Comm., 1908-1910; pres., Children's Aid Soc. of Balto.; foreign correspondent Geol. Soc. of London; mem. Nat'l Acad. of Sciences; treas., Geol. Soc. of Am.; clubs: Maryland, Balto. Univ., Balto. Country. Address, Johns Hopkins Univ.

BELLIS, HON. JOS. H., State Senator, Annapolis; b. Annapolis, Md., April 26, 1867; s. Wm. Henry and Ellen (Tolson) Bellis; ed. priv. and public schls. of Annapolis; 3 years St. John's College; formerly owner of the business of Wm. H. Bellis & Co. (naval outfitters); now pres. of The Wm. H. Bellis Co.; mem. City Council one term; pres., Bd. of Supervisors (Annapolis), Anne Arundel Co.; elected to State Sen., 1909; mem. Bd. of Governors and Visitors, St. John's Coll.; mem. B. P. O. E., Masonic Order, Chapter No. 25, Royal Arch, and Palestine Commandery, No. 7. Office, Annapolis.

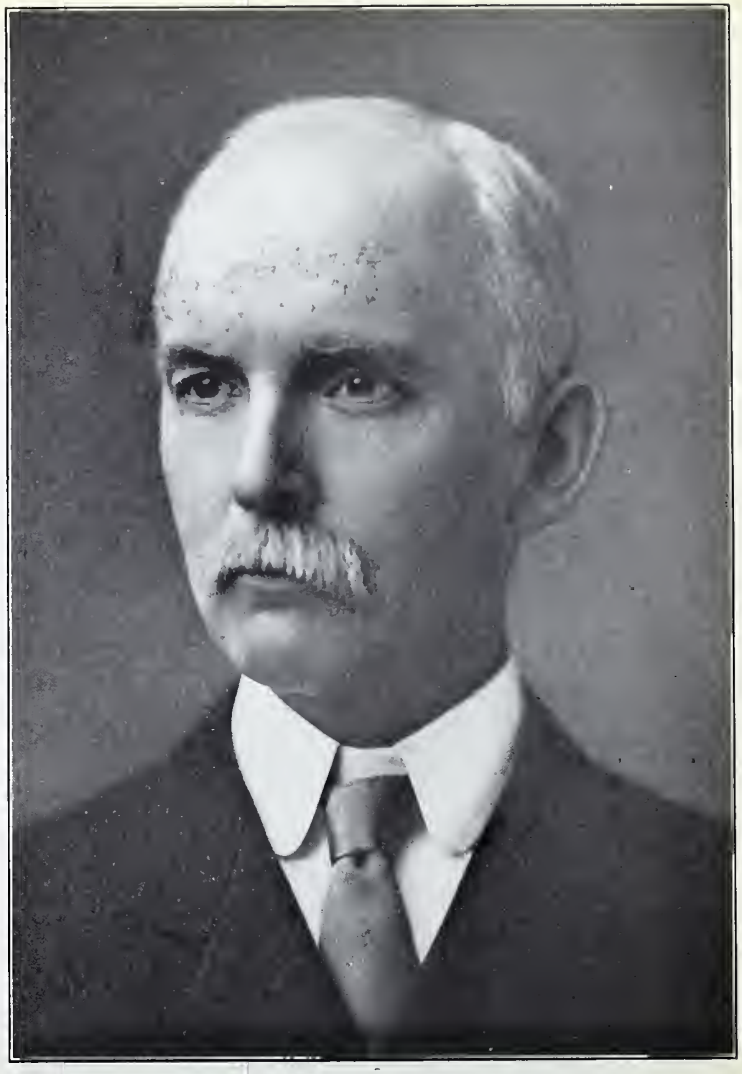

STOCKBRIDGE, HON. HENRY, judge, Court of Appeals, Baltimore; b. Balto., Md., Sept. 18, 1856; s. Henry and Fannie E. (Montague) Stockbridge; grad. Amherst Coll., A.B., 1877; Univ. of Md., LL.B., 1878; Amherst and St. John's Colls., Mass., LL.D., 1911; began practice of law in Balto., 1878; exam. for equity courts of Balto., 1882-88; editor of Balto. American, 1887-89; mem. 51st Cong.; 1889-91; Commr. Immigration for port of Balto., 1891-95; asso. judge of Supr. Bench of Balto., 1896-1911; apptd. judge of Court of Appeals, 1911; re-elected, 1911, for term, 1912-27; comr. on uniform State laws, 1912-1916; an incorporator of the Am. Red Cross; regent of the Univ. of Md.; trus. of the Enoch Pratt Free Library; mem. American Bar Assn., Md. Hist. Soc.; sec. Colonial Wars and Soc. of Founders and Patriots; clubs: Chi Phi, Phi Beta Kappa. Office, 75 Gunther Bldg.

BRIDGES, HENRY PERCIVAL, att'y at law, Baltimore; b. Hancock, Md., Jan. 24, 1878; s. Robert and Priscilla Williams (Breathed) Bridges; ed. Hancock High Sch.; diploma, Hampton Sidney Coll. (Farmville, Va.); Sadler's Bus. Coll. (Balto.) and Univ. of Md., LL.B.; started practice of law in Balto., 1903; pres., The Berkeley Glass Sand Co., Berkeley Springs, W. Va.; Woodmont Fruit Co. and Bridges & Hanson Co.; trus., Franklin St. Pres. Ch.; sec., The Woodmont Rod and Gun Club; mem. Maryland, Baltimore, Revells Island Ducking and City Clubs; resigned from following clubs: Balto. Country, University and Green Spring Valley Hunt. Office, 1109-19 Calvert Bldg.

JANES, HENRY P., treas., Enoch Pratt Free Library, Baltimore; b. Balto., Md., June 16, 1868; s. Henry and Ida L. P. (Hyde) Janes; ed. public schls. and privately by Major Wilbon B. Hall; became a mem. of the firm of E. Pratt & Bro. in the year 1892, which partnership lasted until the death of Mr. E. Pratt; republican; mem. Maryland Club. Office, 324 Equitable Bldg.

McINTOSH, COL. DAVID G., att'y. Towson; b. Society Hill, S. C., March 16, 1836; Scotch-Irish ancestry; ed. S. Carolina Coll.; grad. high honors; adm. to practice of law, 1858; went to Towson and formed law partnership with Arthur W. Machen and Richard S. Gittings in 1868; elected State's Att'y, Balto. Co., 1879; Civil War veteran: apptd. Lieut., Darlington Guards, participating in attack on Ft. Sumter; commander famous McIntosh Battery, light artillery; promoted to Major; after Battle of Gettysburg to Lieut. Col.; joined escort of Pres. Davis at close of campaign; mem. State Bar Exam. Bd.; elected pres., State Bar Assn., 1909. Address, Towson, Md.

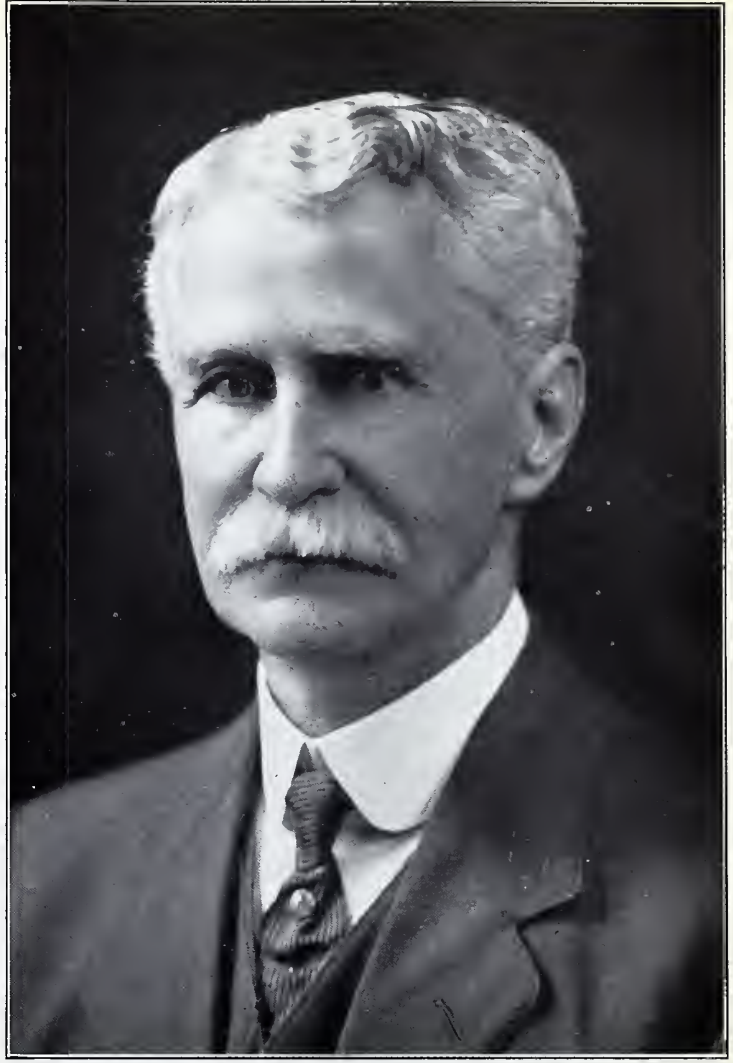

DENNY, HON. JAMES W., lawyer, Baltimore; b. Frederick Co., Va.; grad. Judge Parker's Law Sch., Winchester, Va.; came to Balto., 1867; has since been successfully engaged in the practice of law; frequently served the city in positions of trust and honor; 1882, unanimously chosen pres., 1st Br. City Coun.; for years was mem. Sch. Bd.; 1888, mem. House of Del. of Md.; chm. of Com. on City Exten. and Mil. Affairs; secured passage of law extending boundary of city: Gov. Jackson conferred on him rank of Col.; 1900, elect. to 56th Cong. as a democrat, and re-elect. to 58th Cong.; 1903, introduced bill, which was passed, making an appropriation of $3,500,000.00 to increase depth of main ship channel to Balto. to 35 ft. through its entire length of 19 miles; this work was recognized by resolutions of unstinted thanks, passed March, 1905, by the Joint Rivers and Harbors Com. of Balto.; mem. Univ. Club, Beauseant Commandery, Soc. of the Cincinnati, St. Peters' P. E. Ch.; dir., Md. Indust. Sch. for Girls.

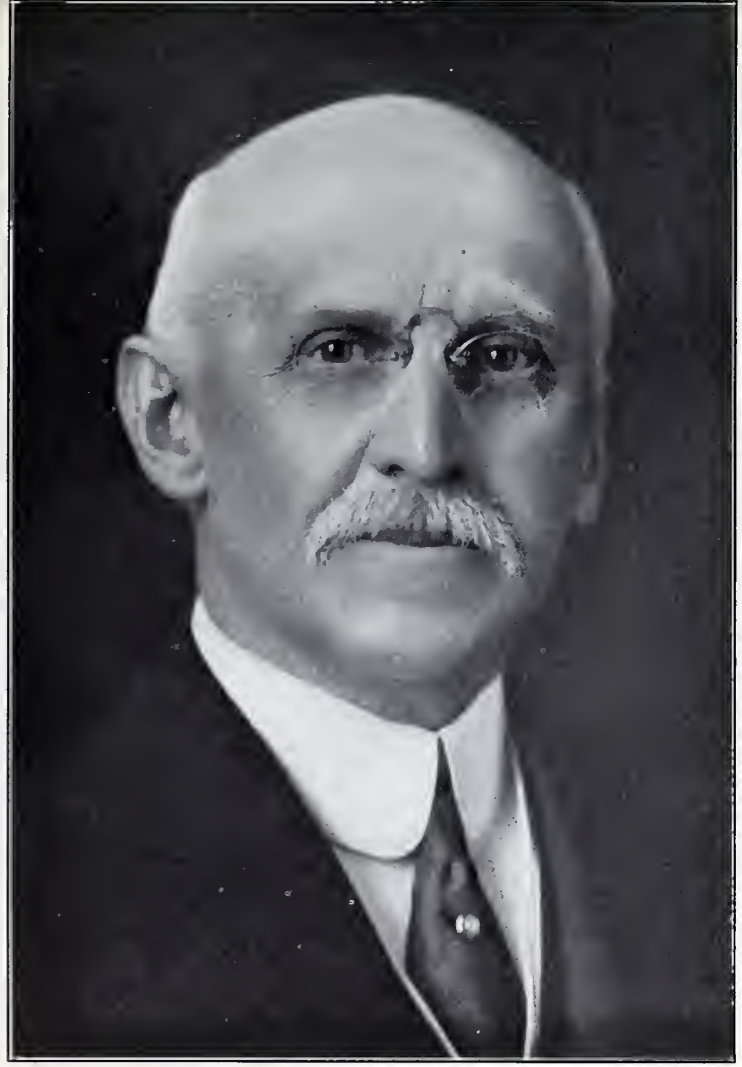

LEVERING, EUGENE, pres. Nat'l Bank of Commerce, Baltimore; b. Balto., Md., Sept. 12, 1845; s. Eugene and Ann S. (Walker) Levering; ed. priv. schls. of Balto.; commenced business life, July, 1861; partner in firm of E. Levering & Co., Sept., 1866; sr. partner, 1870; pres. of Nat'l Bank of Commerce, July, 1878; retired from firm of E. Levering & Co., Jan., 1902; since 1890 pres., Balto. Bapt. Ch. Extension Soc.; 1898, chm., Balto. Free Public Bath Comm.; 1902, pres., Peabody Heights Co.; 1904, pres., Cecil Construction Co.; 1909, pres., Soc. for Suppression of Vice; 1910; pres., Homewood Apartment Co.; 1913, pres., Md. Peace Soc.; 1903, trus. Johns Hopkins Univ.; 1912, chr., Exec. Com. of Balto. Clearing-House. Office, 26 South St.

From photo. by Holmes.

STANLEY, CHARLES HARVEY, banker, lawyer, Baltimore; b. Saybrook, Conn., Oct. 29, 1843; s. Harvey and Mary A. (Kinney) Stanley; ed. public schls., Md., and by priv. tutors; adm. to Bar, 1868; local counsel for Pa. R. R., B. & O. R. R. and Annapolis, Washington & Balto. R. R.; State dir., B. & O. R. R., 5 years; pres., Citizens' Nat'l Bank of Laurel; dir. and att'y for Laurel Bldg. Assn.; at one time mem. firm of Stanley & Roberts; 3 years in Confederate Army, Co. B, 1st Md. Cav.; mem. Legis., 1882; trus., Md. Agr. Coll., 30 years; pres. of Sch. Bd., 14 years; mem. stand. com. and chancellor of Diocese of Wash.; Comp. Treas. of Md., 1911, appt. by Gov. Avetiers; pres., Bar Assn. of Prince George's Co.; Mayor of Laurel 2 terms; sr. mem. law firm Stanley & Boss; dem.; mem. Bar Assn. of State of Md., Balto. City Bar Assn.; Mason. Office, 2 E. Lexington St.

CARRINGTON, COL. E. C., farmer and lawyer, Baltimore; b. Dist. of Col., 40 years ago; came to Balto. Co. with his father when a boy; adm. to the Bar 20 years ago: he is the fifth Edward C. Carrington to become a pleader before the Bar of Justice in this country. When his father, who is still living, retired, Col. Carrington took over his law practice. His grandfather, Edward C. Carrington, was U. S. Dist. Att'y of the Dist. for 12 years, being apptd. in 1861 by Abraham Lincoln. The Colonel has a son, the sixth Edward C. Carrington, who probably will take up the law practice in his turn. Has a large farm in Balto. Co., in which he takes a great interest and is one of the largest cattle feeders in the State; mgr. Roosevelt end of the republican primary campaign in this State, spring, 1913. The family comes from England.

STRAUS, ISAAC LOBE, att'y, Baltimore; b. Balto., Md., March 24, 1871; ent. Johns Hopkins Univ. at age of 18; took post-grad. course in jurisprudence and economics; that same year he ent. Law Dept., Univ. of Md., grad. with degree of B.L., 1892; adm. to Bar, June, 1892; soon acquired fine equity and trial practice; won repute as jury advocate; for long time known as popular campaign orator of dem. party, and has yearly canvassed Md. in interest of chosen principles; linguist, fine classical scholar; contributes extensively to various publications on political and legal subjects, Office, Calvert Bldg.

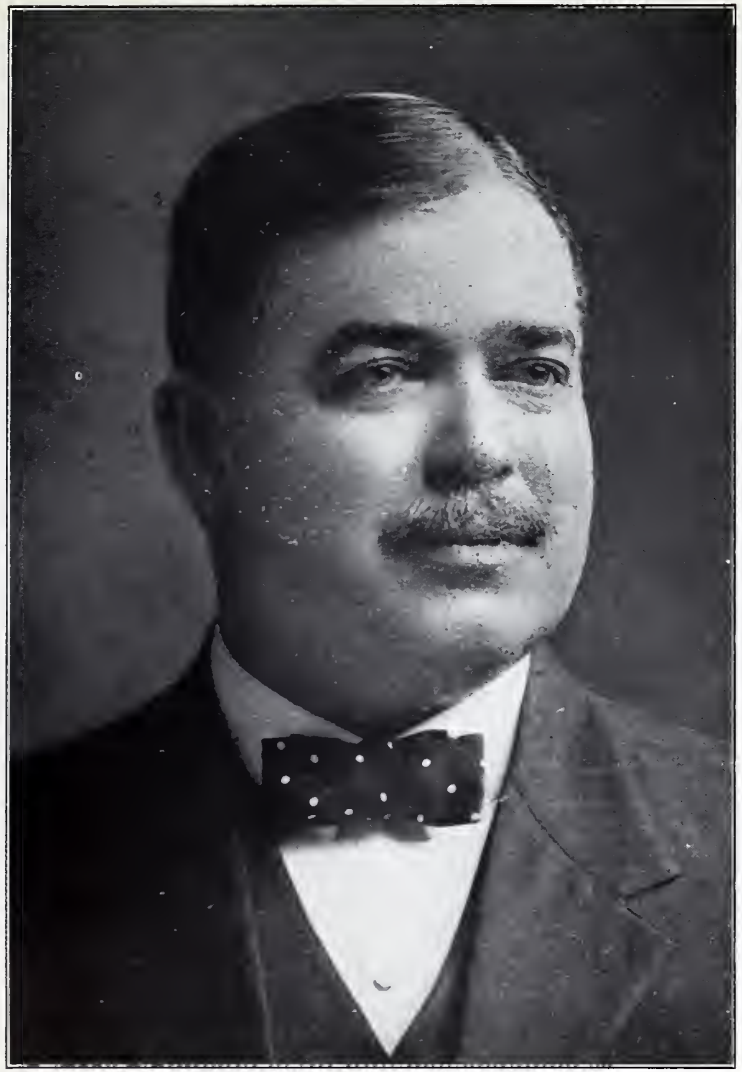

GILL, ROGER T., att'y at law, Baltimore; b. Balto., Md., July 15, 1865; s. N. Rufus Gill; ed. public schls., Balto.; Law Dept., Univ. of Md.; grad., 1888, as pres. of class; adm. to Bar same year; at present mem. of firm of N. Rufus Gill & Sons; dir. of Old Town Nat'l Bank; mem. of 1st Br. City Conn. from 13th Ward, 1904-5; mem. Md. Country Club and State and City Bar Assns.; vestryman St. Michael and All Angels' P. E. Ch. Office, 215 St. Paul St.

JENKINS, SPALDING LOWE, Baltimore, Md.

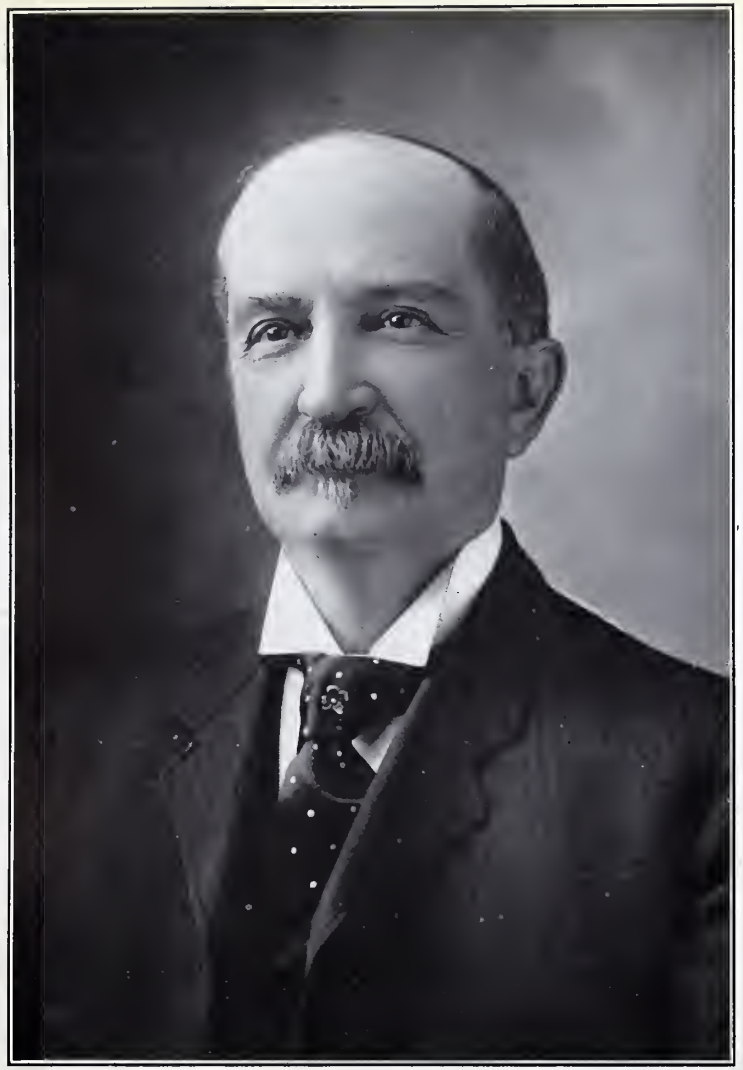

MAGRUDER, CALEB CLARKE, Clerk, Court of Appeals, Annapolis, Md.: b. Upper Marlboro, Prince George's Co.; s. Caleb Clarke, lawyer, and Mary Spriggs (Belt) Magruder; ed. A.B. and A.M., Georgetown Univ., law course at Univ. of Va.; adm. to practice, Upper Marlboro, 1863; mem. Md. Legis. that called Constitutional Convention of 1867; dem. cand. for State Sen. (Prince George's Co.), 1881; for Associate Judge, 7th Judicial Circuit of Md., 1897; elect. Clerk of Court of Appeals, 1907; m., 1868, Elizabeth Rice Nalle, daughter of Dr. Richard Thomas Nalle, Univ. of Pa., and Ellen Ann Hooe, Culpeper Co., Va.; great-granddaughter of Thomas Barbour, Va., Colonel in Revolutionary War, and niece of Philip Pendleton Barbour, Associate Judge U. S. Supr. Court; mem. B. P. O. E., Annapolis; was re-elected Clerk, Court of Appeals, Nov. 4, 1913, by a very large majority over all competitors.

PATTERSON, HARRY J., President Maryland Agricultural College, 1913; dir. and chem., Md. Agricultural Experiment Station, College Park; b. Yellow Springs, Blair Co., Pa., Dec. 17, 1866; s. William Calvin and Adaline (Mattern) Patterson; ed. public schls., Pa. State Coll., Prep. Sch., Pa. State Coll., B.S., 1886; post-grad. same institution; Md. Agricultural Coll., D.Sc., 1912; asst. chem., Pa. Experiment Station, 1886-88; chem., Md. Experiment Station, 1888-95; vice-dir. and chem., Md. Experiment Station, 1895-98; dir. and chem., Md. Experiment Station, 1898; Brev. 1st Lieut., Nat'l Guard of Pa.; fellow Am. Assn. Advancement Am. Science; mem. Am. Chem. Soc., Soc. for Chem. Industry (London); Soc. for the Promotion of Agrl. Sciences; ex-pres., Assn. of Official Agrl. Chem.; master, Md. State Grange; m. Elizabeth Hayward Hutchinson, 1895; 2 children. Address, College Park, Md.

From photo. by Holmes.

PRESTON, HON. JAMES HARRY, Mayor of Baltimore; b. Harford Co., Md., March, 1860; s. James B. and Amelia (Wilkes) Preston; St. John's Coll., Annapolis, Md., LL.B., Md. Univ. School of Law, 1880; m. Helen Jackson, 1894; admitted to bar, 1880, and practiced at Balto.; also vice-pres. Calvert Bank, Southern Soda Fountain Co.; dir. Miller Fertilizer Co., Colonial Park Estates, Dukeland Park Co., United Surety Co., Development & Securities Corpn., Lorraine Electric Ry. Co.; mem. Md. House of Delegates, 1890; speaker, 1894; mem. Md. Bd. of Police Commrs., 1904-8; mayor of Balto., term 1911-15; Democrat; on staff of Gov. Brown, Md., with rank of col., 1892-6; mem. Md. State Bar Assn., Balto. Bar Assn., Md. Hist. Soc., S. A. R.; clubs: Maryland, Baltimore, Balto. Country, Baltimore Yacht, Green Spring Valley Hunt.

CRAIN, ROBERT, att'y at law, Baltimore; b. Charles Co., Md., Nov. 12, 1865; s. Dr. Robert and Nellie (Morgan) Crain; ed. Charlotte Hall Academy, St. Mary's Co., Md.; University of Maryland, LL.B., 1886; formed law partnership with Omer F. Hershey, known as Crain & Hershey; was counsel for United Railways; bought and operates farm of 5000 acres in Southern Md.; known as "Maryland's biggest farmer"; prominent democrat; appointed Liquor License Commissioner by Gov. Frank Brown; brought Democratic National Convention of June, 1912, to Baltimore; office: Crain & Hershey, 809-819 Calvert Bldg., Baltimore Md.

1531228

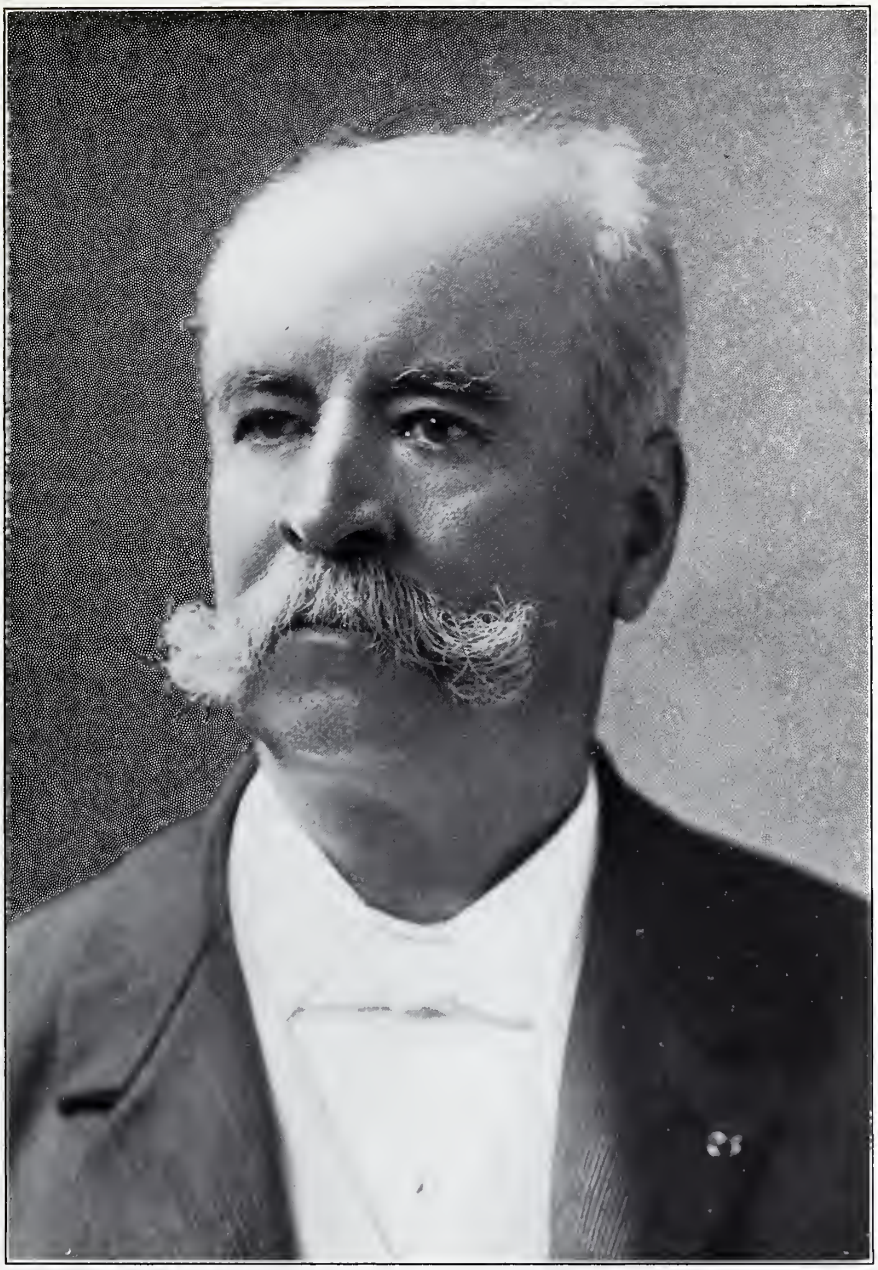

AGNUS, GEN. FELIX, publisher; b. Lyons, France, July 4, 1839; moved to Paris when a child; ed. Coll. Jolie Clair, nr. Montrouge; toured the world, 1852; volunteer Third Reg. Zouaves, war bet. Fr. and Austria; transf. to Flying Guards under Garibaldi; came to N. Y. as chaser and sculptor for Tiffany's, 1860; priv. Duryea's Fifth N. Y. Zouaves, Civil War; second lieut. for gallantry, 1861; led charge Ashland Bridge, Hanover Courthouse; major at Port Hudson; wounded at Gaines Mills and Fayetteville; recruited four companies in N. Y.; lieut. col. James River; joined Sheridan, 1864; col. 165th Regt. Fort Delaware; breveted brigadier gen. Savannah, Ga.; detailed inspr. gen. of Dept. of South, comm'd to dismantle Confederate forts in S. Car., Ga. and Fla.; resigned comm., 1865; asst. assessor Internal Revenue Office, Balto.; ent. bus. dept. Baltimore American; apptd. consul Londonderry, Ireland, 1868; declined; sole mgr. The American, 1869; estab. Baltimore Star, 1908; mem. Municipal Courthouse Comm.; apptd. chm. Chesapeake & Delaware Canal Comm. by Pres. Roosevelt; Knight Commander French Colonial Order of Nichan-el-Anouar, Legion of Honor; mem. Army and Navy, Merchants', Green Spring Valley Hunt Clubs of Balto. and Aero Club of Wash., D. C. Office, American Building.

JACOBS, HENRY BARTON, physician, Baltimore; b. S. Scituate, Mass., June 2, 1858; s. Richmond and Frances Almira (Ford) Jacobs; ed. Harvard Univ.; grad., A.B., 1883; obtained his M.D. degree, 1887; was asst. in botany at Harvard Coll., 1884-05; interne at Mass. Gen. Hosp., 1887-08; practiced in Boston, Mass., 1889-90; became asso. in medicine, Johns Hopkins Univ., in 1896. He is much interested in tuberculosis crusade and is pres. Hosp. for Consumptives of Md.; also mem. bd. of mgrs., Md. State Tuberculosis; sec. and dir. Nat. Assn. for Prevention of Tuberculosis and mem. Intern'l Assn. for Prevention of Tuberculosis; dir., Colonial Trust Co. of Balto.; trus., Johns Hopkins Hosp., Peabody Inst. of Balto.; mem. Am. Climatol Assn. and Nat'l Civil Service Reform League; pres., Soc. of Colonial Wars; mem. Mayflower Descendents, etc.; clubs: Union, Groller, Harvard, New York; Reading-Room, Casino, Golf, Newport; Maryland, Baltimore, University, Balto.; author of "Some Distinguished American Students of Tuberculosis" and various other articles on hygiene. Res., 11 Mt. Vernon Pl.

DICKEY, CHARLES HERMAN, pres., Charles H. Dickey & Co., Baltimore; b. Balto., Md., Jan. 9, 1860; s. Charles E. and Elizabeth J. (Sadtler) Dickey. He attended the Balto. public schls. and later entered Loyola Coll. and Muhlenburg Coll., Allentown, Pa. His father, meeting with business reverses, he began his business career at the age of 19 as a clerk; entered service of the firm of Dickey, Tansley & Co., 1882; adm. as partner in 1883, firm name having been changed to the Md. Meter Co., and continuing uninterruptedly to the present time; one of the greatest of its kind in the U. S.; became its pres. in 1896; democrat; mem. State Cent. Com. of Md.; clubs: Maryland, Merchants', Balto. Country, Elkridge Fox Hunting, Algonquin (Boston), Lotos and Lambs' (New York), Phi Gamma Delta Coll. Frat.; m., Nov. 8, 1882, Miss Arandnta Feudall Duvall; has 6 children; mem. St. David's P. E. Ch., Roland Park; frequent contributor to periodicals on municipal problems and kindred topics. Address, Charles H. Dickey & Co., Guilford Ave. and Saratoga St.

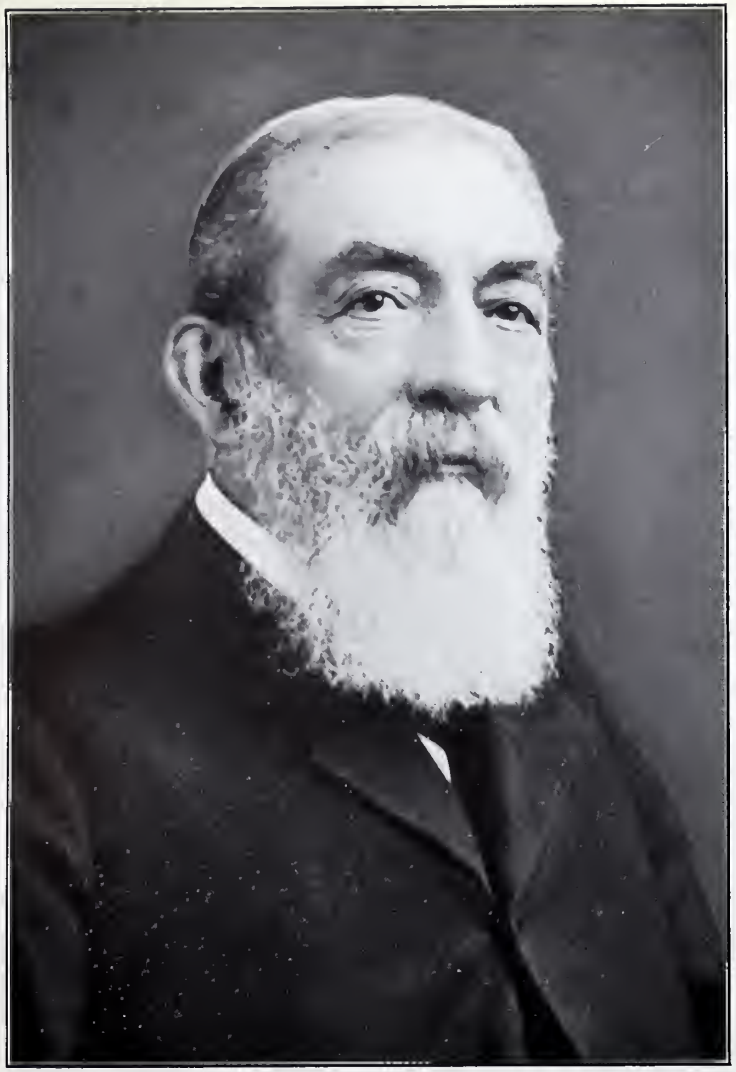

WILSON, REV. ALPHEUS WATERS. bishop, Methodist Episcopal Church South, Baltimore; b. Baltimore, Md., Feb. 5, 1834; s. Norval and Cornelia Lawrence (Howland) Wilson; ed. public schools of Baltimore and George Washington University, Washington, D. C.; entered the ministry in 1853, numbering many circuits in Maryland as his first charge; was consecrated bishop in 1882; is chairman of the College of Bishops, and president of the Board of Missions; noted as a missionary; has traveled around the world five times in this work; has been sent to Brazil twice; as senior bishop of the church, he has served longer than any other bishop.

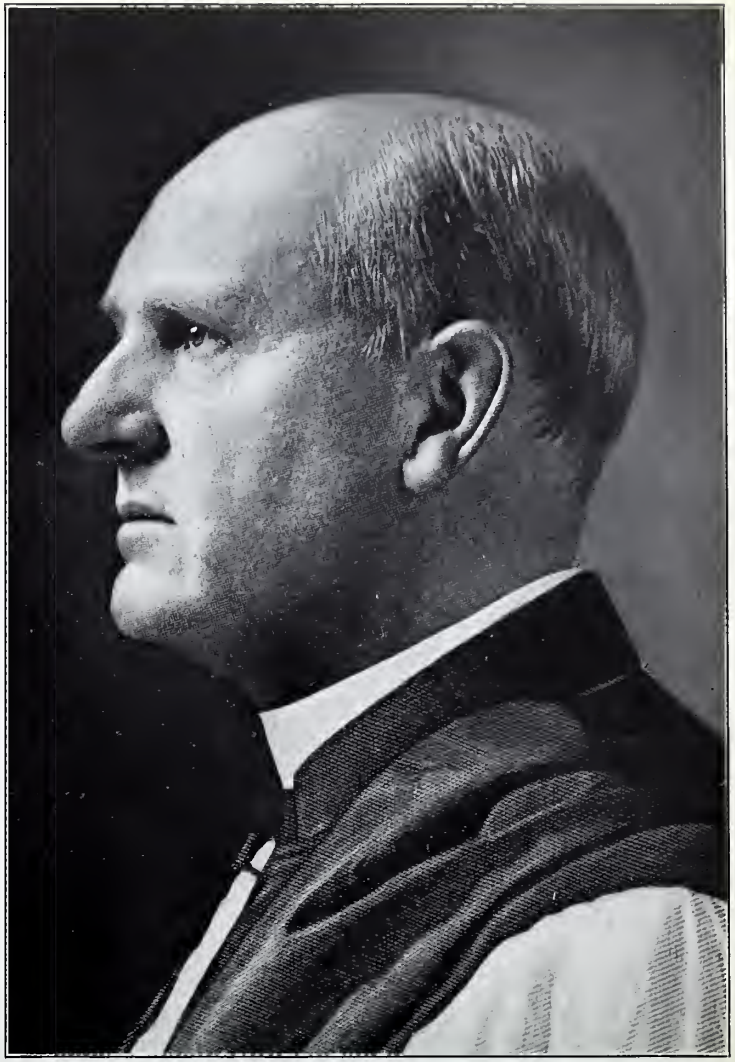

MURRAY, RT. REV. JOHN GARDNER. D.D., Bishop of the Prot. Epis. Diocese of Md., Baltimore; b. Lonaconing, Md., Aug. 31, 1857, s. James and Ann (Kirkwood) Murray; ed. public schls. of Md., Wyoming Sem., Kingston, Pa., and Drew Theo. Sem., Madison, N. J.; confirmed in the P. E. Ch. in 1886; became lay reader; made deacon, 1893; ordained as priest, 1894; rector of the Ch. of the Advent, Birmingham, Ala., 1896; came to Balto., 1903; made rector of the Ch. of St. Michael and All Angels'; elect. Bishop of Mississippi and Kentucky in 1903; declined both honors; elected Bishop Coadjutor of Md., May 26, 1909; became head of the Prot. Epis. Diocese of Md. in 1911, by the death of Bishop Paret. Address, 1110 Madison Ave.

WHEELER, JAMES RUSSELL, pres. Commonwealth Bank, Baltimore; b. Cheltenham, Oxfordshire, Eng., May 21, 1843; s. James and Anne (Barrett) Wheeler; came to U. S., 1849; ed. priv. and public schls. of Balto. and priv. schls. of Havre de Grace; became compositor on the Old Exchange Newspaper of Balto.; at outbreak of Civil War ent. the Confederate Army, enlisting in Co. F, 1st Md. Cavalry; after the war engaged in contracting bus.; then became mgr. Md. White Lead Co.; after 20 years' service with that company was made mgr. Md. Veneer Co., then became pres. Commonwealth Bank; democrat; never desired public office; lifelong mem. of the Cathedral parish; mem. of almost every Catholic soc. in the archdiocese, Cath. Benevolent Legion and K. of C.; 25 years supt. Cathedral Sunday-school; 6 years pres. Young Cath. Friends' Soc.; dir., St. Mary's Orphan Asylum, House of Good Shepherd and House of the Good Shepherd for Colored Girls.

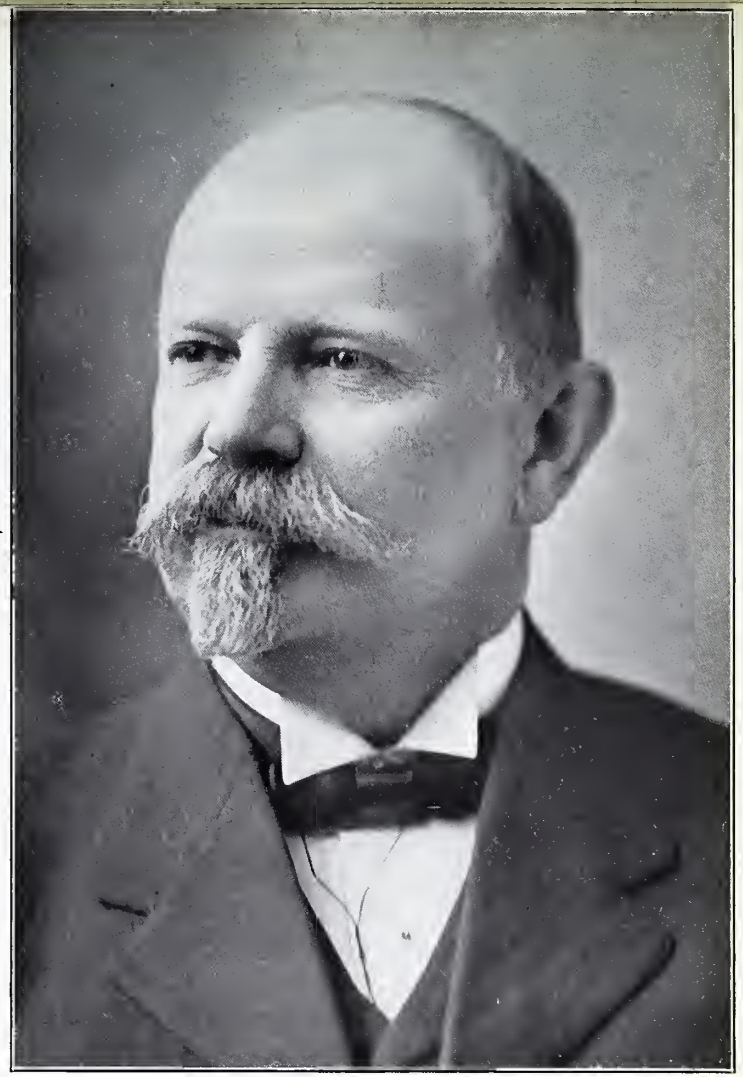

CLARK, JOSEPH CLEMENT, physician, supt., Springfield State Hosp.; b. Kingston, Talbot Co., Md., Aug. 3, 1858; s. Clement S. and Anne E. (Mobray) Clark; ed. St. John's Coll., Annapolis; M.D., Univ. of Md., 1880; settled in Federalsburg, Md.; served in town council and as county health officer; elected to Gen. Assem. on democratic ticket, 1895-96; 1st asst. to supt. of Spring Grove Hosp., 1897-98; apptd. supt. Springfield State Hosp. for Insane, 1899; mem. Am. Med. Assn., Am. Medio-Psychological Assn., Medical and Chirurgical Assn.; 32d deg. A. F. & A. M. Hospital, Sykesville, Md. Office, 501 Union Trust Bldg., Balto.

BIDDISON, JOHN S., att'y at law, Baltimore; b. Gardenville, Md., Feb. 18, 1873; s. Thomas C. and Julia (McCawley) Biddison; ed. public schls., Balto. Co., Sadler's Bns. Coll., Univ. of Md.; adm. to Balto. Co. Bar, 1894; practiced law in Balto. and Balto. Co., also Court of Appeals; one of counsel for Friedenwald estate in notable will case tried at Towson; counsel for Co. Commrs., Balto. Co., 4 years; State Sen. for Balto. Co., 1904-12; chm. of Judiciary Com., 3 terms and mem. of all important committees; did much toward the passage of important measures passed during his term of office; m. Miss Eva Nichols, 1896; 4 children; mem. Bd. of Visitors, Home for Feeble-Minded, Owings Mills, Md., and Md. State Normal Sch. Comm.; club: Merchants'; lodges: Masons, B. P. O. E., I. O. O. F., and several others. Offices, 409-10-11 Law Bldg.

CROSBY, WALTER WILSON, Baltimore; b. Sept. 2, 1872; s. Wilson and Hanah Adelaide (Seaver) Crosby; ed. public schls., Bangor, Me.; grad. Maine State Coll., B.C.E., 1893; C.E., same instn., 1896; D.Sc., Md. State Coll., 1912; asst. to Frederick Danforth, Gardiner, Me., 1895-7; with Mass. Hwy. Comm., 1897-1901; Rds. Engr., Balto. Co., Md., 1901-4; Gen. Supt., Bd. of Park Commrs., Balto., 1904-5; 1905 to present time, Chf. Engr. to Md. Geol. & Economic Survey; Chf. Engr., State Rds. Comm. of Md., 1908-12; 1912 to date, Consulting Engr., Balto.; Capt. and Regt. Adjt., 4th Infty., M. N. G., 1904-9; Maj. and Adjt. Gen., 1st Brigade, 1909-12; Maj. Insp. General's Dept., 1912 to date; Mem. Am. Soc. C. E., Am. Soc. Test'g Mat's, Am. Soc. Mun. Imp., Intern'l Assn. of Rd. Congresses, Soc. Pro. Engring. Edn., A. A. A. S., Intern'l Soc. for Test'g Mat's, Mass. Hwy. Assn., non-res. lecturer Hwy. Engring., Columbia Univ.; treas., Am. Rd. Bldrs'. Assn.; clubs: Engineers', Balto. Country, Merchants', Maryland, City, Royal Soc. of London. Office, 1421 Munsey Bldg.

From photo. by Holmes.

THOMAS, T. ROWLAND, pres. of the Nat'l Bank of Baltimore; b. Della Brooks, St. Mary's Co., Md., March 7, 1874; s. Dr. James and Mrs. Nannie (Nelson) Thomas; ed. Charlotte Hall Mil. Acad.; started business career with Stein Bros., bankers; later entered employ of Nat'l Mechanics' Bank; in 1906 entered Mercantile Bank; 1907, apptd. asst. cashier of Third Nat'l Bank; 1909, became pres. of Third Nat'l Bank; 1910, made pres. the Nat'l Bank of Balto.

SIPPEL, JOHN F., pres. Nat'l City Bank, Baltimore; b. Balto., Md., 1865; s. Charles and Mary Catherine (Heckman) Sippel; ed. Balto. public and priv. schls.; clerk, Manufacturers' Nat'l Bank; cashier, Third Nat'l Bank; pres., Lewes Nat'l Bank, Lewes, Del.; vice-pres., First Nat'l Bank, Catonsville, Md.; pres., Nat'l City Bank; pres., Terminal Freezing & Heating Co.; clubs: Merchants', Md. Country. Address, Nat'l City Bank, 15 South St.

ROSE, DOUGLAS HALL, pres. Md. Life Insur. Co., Baltimore; b. Balto., Md., 1863; ed. public schls.; grad. from the Balto. City Coll.; at the age of 17 ent. the Actuarial Dept. of the Maryland Life; became asst. actuary, 1900; actuary, 1901; vice-pres., 1910, and, finally, pres. of the company; is a fellow of the Actuarial Soc. of Am., and has been a mem. of the several International Congresses of Actuaries since the second, attending the sessions of that body in New York, Berlin and Vienna. Offices, Md. Life Insur. Co., 8 and 10 South St.

BRENAN, MATTHEW S., pres. Mutual Life Insurance Co. of Balto.; b. Balto., Md., Sept. 26, 1859; s. Louis Oliver and Harriett (Bennet) Brenan; grad. Loyola Coll., A.M.; 1877 associated with uncle, P. E. Brenan, hardwood lumber merchants; he then succeeded to the firm and continued in business until 1902; since then pres. Mutual Life Insurance Co. of Balto.; dir. National Marine Bank; vice-pres. Loyola Bldg. Association, treas. Sudbrook Park Golf Club, treas. Balto. Life Underwriters' Association, vice-pres. French Benevolent Society; clubs: Balto. Athletic, Sudbrook Park Golf, Catholic, City. Offices, 208 N. Calvert St.

FARBER, WALTER M., att'y at law, Baltimore; b. Balto., Md., July 16, 1884; s. John Henry and Ella (Marran) Farber; grad. Calvert Hall Coll., A.B., 1903; Md. Univ. Law Sch., LL.D., 1905; began practice of law in offices of Edwin J. Farber, 1905; associated with Osborne I. Yellott, 1913; connected with campaign of J. Barry Mahool for Mayor, later with Judson Harmon's primary presidential campaign; clubs: Balto. Country, Md. State Bar Asso. and Balto. Bar Asso. Office, 1231 Calvert Bldg.

YELLOTT, OSBORNE I., lawyer, Baltimore; b. Towson, Md., Jan. 1, 1871; s. John J. and Mary Virginia (Traill) Yellott; grad. St. John's Coll., Annapolis, Md., B.L., 1891; began practice of law at Towson, 1892; Baltimore, 1907; mem. House of Del. of Md., 1894; at present asst. gen. counsel, Pub. Serv. Comm. of Md.; past 10 years counsel to Automobile Club of Md., and in that connection has been active in obtaining more satisfactory automobile laws and in promoting the construction of improved roads; counsel to Balto. Co. Commrs., 1906-7; during that period prepared present Balto. Co. rd. law and other important county laws; clubs: Balto. Country, Automobile of Md., Md. Motor Boat, etc. Office, Calvert Bldg.

HOLDEN, REV. JAMES PATRICK, Roman Catholic clergyman, Baltimore; b. Balto., Md., Nov. 20, 1855; s. William and Anna (Scallan) Holden; ed. St. John's Parochial Sch., Balto.; St. Charles' Coll., Md., and St. Mary's Sem., Balto.; ordained to the priesthood, 1880; apptd. asst. to Rt. Rev. Mgr. McColgan, St. Peter's Ch., Balto.; comm. by His Eminence The Cardinal to organize new parish in S. W. Balto., 1887; assumed charge, 1888, in what is now St. Jerome's congregation; parish has had phenomenal growth, increasing from membership of 600 to 2700, necessitating building a new and more commodious church; plans now in preparation. Res., 761 W. Hamburg St.

CUNNANE, REV. JOSEPH A., pastor, St. Andrew's Catholic Ch., Baltimore; b. Bayon Sara, La., July 26, 1853; s. Michael and Elizabeth (Onthank) Cunnane; ed. private sch., Ellicott City, Md.; St. Charles' Coll., Md., 1867-73; St. Mary's Sem., Balto., 1874-76; Am. Coll., Rome, Italy, 1876-77; Marseilles Sem., Marseilles, France, 1878-79; ordained to priesthood, Marsellies, July, 1879; prof. Latin and English, St. Charles' Coll., 1873-74; curate, St. Mary's parish, Upper Marlboro, Md., 1879-80; pastor, St. Mary's Ch., New Port, Charles Co., 1880-82; pastor, St. Mary's Ch., Upper Marlboro, Md., 1882-96; St. Anthony's Ch., Brookland, D. C., 1896-97, and St. Andrew's Ch., 1906.

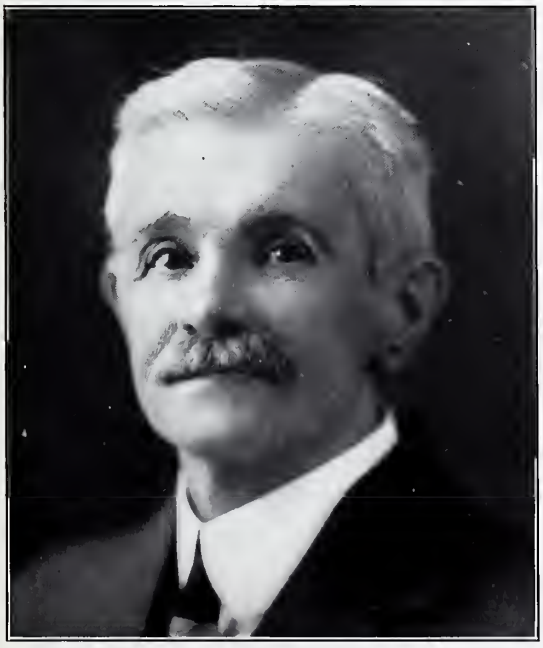

CARSON, WILLIAM McKENDREE, clerk, Circuit Court, Baltimore; b. Jan. 3, 1855; s. William and Martha A. (Spedden) Carson; ed. public schls., Pro. R. G. Chaney's Academies and Lester's Acad., 1873; engaged in coal business, 1887; went with Pa. R. R., 1890; remained 7 years; apptd. to clerical position in Superior Court, 1898; promoted from assistant to chief counter clerk and then to cashier; entered the S. L. Lambert Co.; clerk, Circuit Court, on republican ticket, 1909; mem. Union League of Md., Balto. Republican Assn., Edmondson Ave. Imp. Assn. and Shield of Honor. Res., 2102 Arunah Ave. Office, Circuit Court, Courthouse.

McLANAHAN, J. CRAIG, lawyer, Baltimore; b. Balto., Md., April 28, 1881; s. Rev. Samuel and Maud (Imbrie) McLanahan; ed. public and priv. schls. of Balto.; grad. Lawrenceville Sch., 1897; Princeton Univ., A.B., 1901; Univ. of Md., LL.B., 1903; adm. to Bar same year; since has been successfully practicing law in Balto.; apptd. U. S. Dist. Att'y, 1910; clubs: Bachelors' Cotillion, Baltimore, Green Spring Valley Hunt and Balto. Country; mem. Sons of the American Revolution. Office, Maryland Casualty Tower.

THOMAS, WILLIAM STROBEL, lawyer, Baltimore; b. Jan. 30, 1868; s. John L. and Azalia (Hussey) Thomas; ed. priv. and pub. schls. in Balto. and Balto. City Coll.; grad. Univ. of Md., LL.B.; gen. coun. for Adams Exp. Co. and other large corporations; dir. Children's Playground Assn.; clubs: Maryland, University, Balto. Country and Elkridge Fox Hunting. Office, 1001 Fidelity Bldg.

From photo. by Holmes.

WEGEFARTH, GEORGE C., physician, Baltimore; b. Meadville, Pa., Sept. 11, 1875; s. Conrad and Mary E. (MacArthur) Wegefarth; early ed. at pub. schls. of Balto. city; grad. Balto. Med. Coll.; pres. Evergreen Lawn Co. and Suburban Development Assn., vice-pres. Real Est. Ex. Office, Hamilton Ave.

FRANCE, JOSEPH IRWIN, physician, Baltimore; b. October 11, 1873; s. Joseph Henry France, A.B., LL.B., D.D., and Hannah Fletcher (James) France of Richmond, Va.; A.B., Hamilton Col., Clinton, N. Y., 1895; Elihu Root Fellow in Physical Science, Univ. Leipzig, Ger., 1895-1896; grad. scholar Clark Univ., Worcester, Mass., 1896-1897; head Dept. Nat. Science Jacob Tome Institute, 1897-1900; M.D., Coll. P. & S., Balto., 1903; 1905, Md. State Senate from Cecil Co.; del. Rep. Nat. Con., 1908; trns., Hamilton Coll., Egenton Home, Balto., Balto. Eye, Ear and Throat Hosp.; dir., Maryland Trust Company; clubs: University, Baltimore Athletic, Baltimore Country, Merchants', City, Union League of Maryland, Cecil Farmers'. Office, Keyser Bldg.

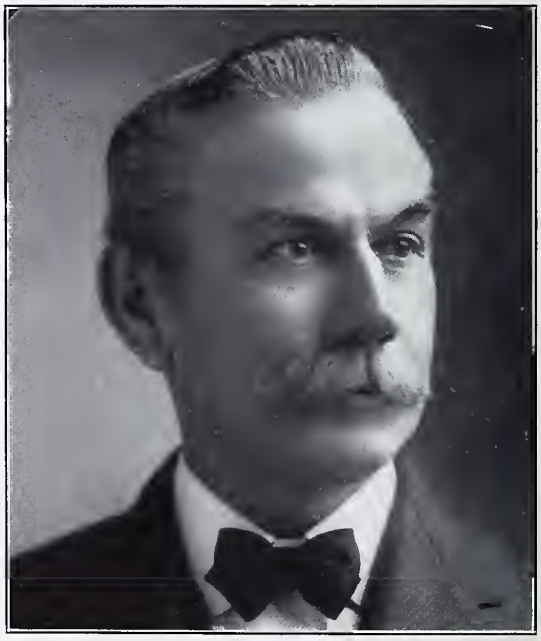

DEUPERT, ADAM, clerk, Court of Common Pleas, Baltimore; b. Germany, March 17, 1849; s. John and Eva (Hanselman) Deupert; ed. St. Michael Parochial Sch.; engaged in business, 1873; retired, 1906; mem. City Coun., 1893, 1894, 1895, 1896; elected clerk, Court of Common Pleas, 1903; re-elected, 1909; pres. St. Vincent's Male Orphan Asylum; vice-pres. Spalding Bldg. Asso.; dir. Nat'l Bank of Balto., Met. Savings Bank; Director and Treasurer The Hendler Creamery Co., Tidewater Portland Cement Co.; mem. K. C., Elks, C. B. L.; clubs: Democratic, Concord, Catholic, City, Automobile, Old Town Merchants'; sec. and treas. St. Mary's Indus. Sch. Office, Court House.

SOLTER, GEORGE A., lawyer, Baltimore; b. May 14, 1873; s. John and Mary Catherine (Taylor) Solter; ed. Balto. City and Sadler's Business Colleges; ent. Univ. of Md., 1893; grad., 1896, LL.B.; associated in office of John F. Williams, att'y, at that time; Asst. State's Att'y of Balto., 1904-6; resigned to re-enter practice of law; former mem. Sch. Bd. of Balto., 1908-11; apptd. minority mem. Bd. of Police Examiners of Balto. City, 1912, by Gov. Goldsborough; trus., Goucher Coll.; clubs: Balto. Country and City; mem. various improvement and civic associations. Office, 6th floor, Maryland Casualty Tower.

CALLIS, GEORGE RICHARD, vice-pres., sec. and treas., U. S. Fidelity & Guaranty Co., Baltimore; b. Balto., Md., June 18, 1854; s. George R. and Joana F. (Walsh) Callis; ed. St. Vincent's Parochial Sch. and Rock Hill Coll., Ellicott City, Md.; 1872-96, engaged in wholesale notion and white goods business with Henry, Maslin & Co., Balto.; 1896, entered service of U. S. Fidelity & Guaranty Co. as auditor; subsequently elected to positions of vice-president, secretary and treasurer. Office, Calvert and German Sts.

POE, EDGAR ALLAN, lawyer, Baltimore; b. Balto., Md., Sept. 15, 1871; s. John Prentiss and Anne Johnson (Hough) Poe; ed. Geo. G. Carey's priv. sch., Princeton Univ., A.B., 1891; Univ. of Md., LL.B., 1893; mem. firm John P. Poe & Sons, 1895-1909; Bartlett, Poe, Claggett & Bland, 1911; lecturer Law Sch., Balto. Univ., 1897-1900; Balto. Law Sch., 1900-01; Law Sch., Univ. of Md., 1901-1913; Dep. State's Att'y for Balto., 1900-03; State's Att'y, 1903 to Nov., 1903; Dep. City Solic. for Balto., 1903-08; City Solic., May, 1908-11; Att'y Gen., State of Md., 1911; clubs: Balto., Balto. Country, Elkridge Fox Hunt., Green Spring Valley Hunt and Bachelors' Cotillon. Office, U. S. Fidelity and Guaranty Bldg.

VOSHELL, JONATHAN KERSEY, mgr., Met. Life Ins. Co., Baltimore; b. Chapletown, Del., July 17, 1864; s. Jos. and Lavinia (Hobbs) Voshell, descendants of the old Huguenot family of 1721; ed. public schls.; life ins. agt., Philadelphia, 1881-4; asst. supt. of agencies, John Hancock Mut. Life Ins. Co., Boston, 1884-7; mgr. at Providence, R. I., 1887-94; mgr., Met. Life Ins. Co., 1894; dir., City Savings Bank; pres., Lutherville Imp. Assn. and Del. Soc. of Balto.; mem. King's Co. (Brooklyn, N. Y.) Rep. Gen. Com., 1902-3; Shrine Mason; mem., L. U. A., Old Town M. & M., Md. and National Anti-Tuberculosis, Vol. Fire and Pub. Athletic League and Playground Assns., Am. and Md. Peace Soc., B. P. O. E. (Towson), Balto. C. of C., Y. M. C. A.; clubs: Merchants', Advt., L'Hirondelle, City. Office, Munsey Bldg.

VERNON-WILLIAMS, F. R., pres., Finance & Guaranty Co., Baltimore; b. Brooklyn, N. Y., June 16, 1882, the son of Frederick Vernon and Margaret Laura (Shoemaker) Williams; ed. at Harrow, England; Lehigh Univ., and Johns Hopkins Univ., A.B., 1903; sec. and treas. of the Atlas Coal & Coke Co., 1906-11; treas. of the Finance & Guaranty Co., 1912, and was made pres., 1913. Office, U. S. Fidelity & Guaranty Bldg.

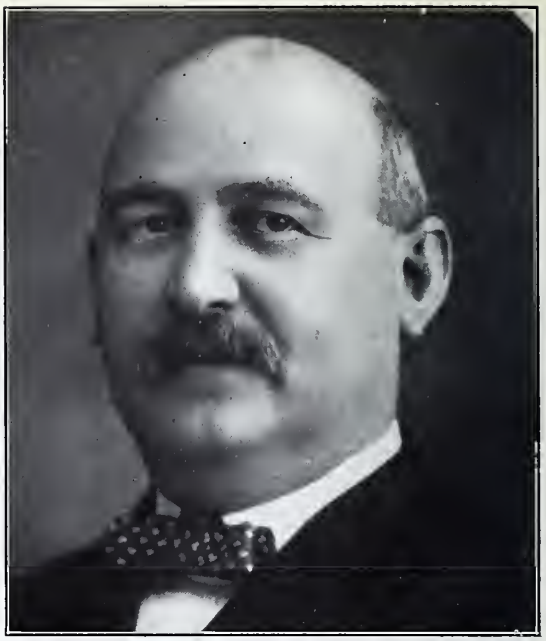

FRANK, ISAAC, clothing manufacturer, Baltimore; b. Balto., May 7, 1857; s. of the late Louis and Sarah Frank; ed. public schls. of Balto.; in 1878 went into business at Wytheville, Va.; in 1894 returned to Balto. and engaged in his present business under the firm name of E. Frank & Bro.; dir. United Hebrew Char. and mem. several political clubs; elected to 1st Br. City Coun. from 8th Ward, 1907; elected to 2d Br., 1911, and in 1913 resigned to become Fire Comm. of Balto. Office, 22 W. Pratt St.

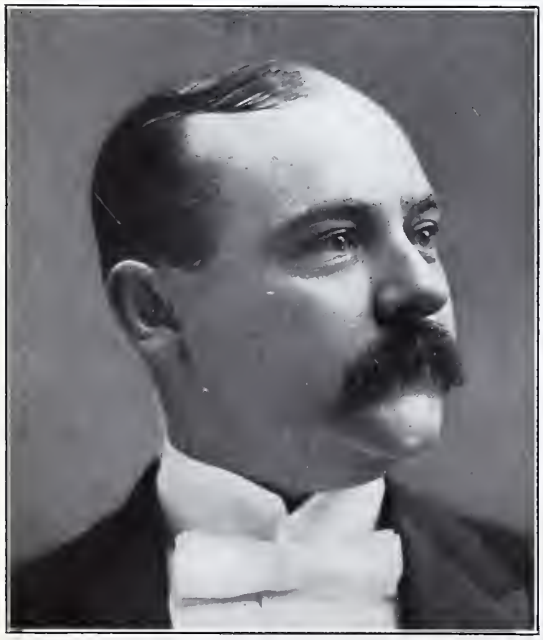

McNULTY, THOMAS FRANCIS, Sheriff, Balto. City, and mgr. U. S. Life Ins. Co., Baltimore; b. Balto., Sept. 10, 1859; s. Thomas Francis McNulty; ed. St. John's Parochial Sch., leaving at age of 12; started as errand boy; position in Govt. Printing Office, Wash., 1884-86; ret. to Balto., became active in politics; nom. for Sheriff, 1897; org. and sings in St. Paul's choir; nat. reputation as campaign singer; famous as host; elect. Sheriff, 1913; mem. K. C., B. P. O. E., S. of H., I. O. H., O'Keils and Arion Singing Soc.; St. orator C. B. L. and A. O. H.; Hon. mem. Intern'l Assn. Funeral Directors, only man in U. S. who holds such membership, not being identified in any way with that business; clubs: Greater Washington (D. C.), Neighborhood, Clover, Blvd., Wash. Office, 1006 American Bldg.

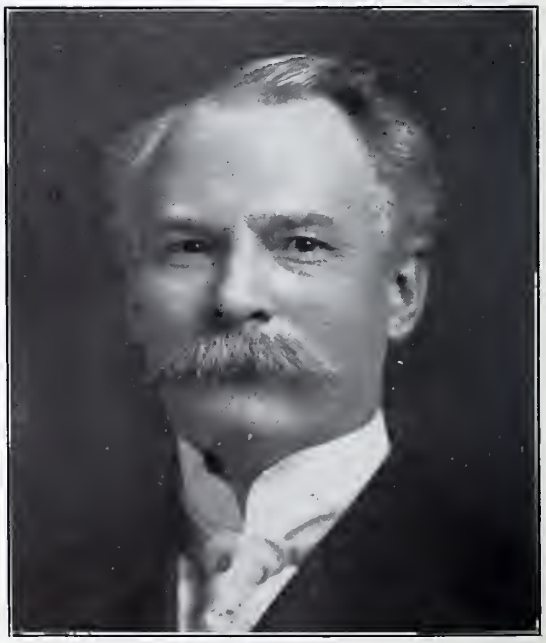

MALONE, SAMUEL CURTIS, artist penman and handwriting expert, Baltimore; b. White Day, W. Va., Jan. 4, 1857; s. John Curtis and Sarah (Harden) Malone; ed. public and priv. schls. of his native State and by priv. tutors; as an artist-penman he is at the very crest of the profession and enjoys an intern'l reputation for the skill and beauty of his work; as a handwriting expert he is so well and favorably known in that dept. of his work that he has been called into the most famous will and other cases involving questioned handwriting for the past 25 years; the U. S. Gov. has employed him for more than 10 years in its postoffice cases. Studio, 331 N. Charles St.

COADY, CHARLES P., att'y at law, Baltimore; b. Balto., Md., Feb. 22, 1868; s. Michael and Mary (Lyons) Coady; ed. public schls., Balto. City Coll. and Balto. Sch. of Law; engaged in mercantile pursuits; later adm. to Bar; dir. and counsel St. James' Savings Bank; counsel for 5 building assns; dir. St. Vincent's Orphan Asylum; elected to State Senate, Md., 1907; re-elected on democratic ticket, 1911; elected to Congress on November 4, 1913; clubs: Merchants', Balto. Athletic, Catholic, City and Democratic. Office, 10 South St.

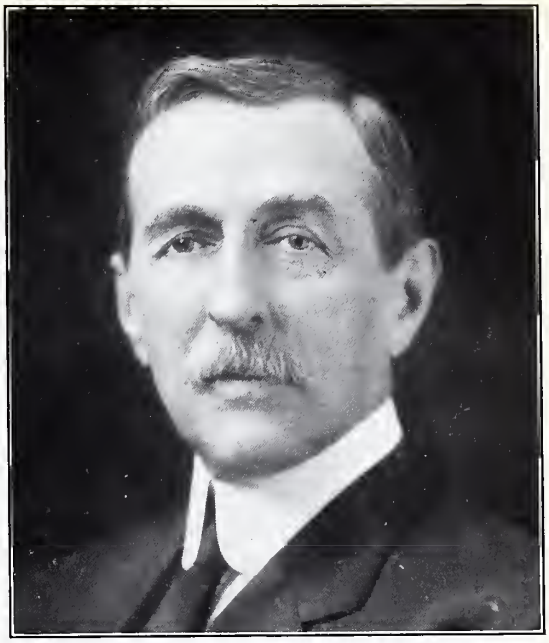

WILLIAMS, STEVENSON A., att'y at law, Belair, Md.; b. Naval Hosp., Brooklyn, L. I., May 6, 1851; s. Lewis Jeffery and Harriet Hays (Archer) Williams; ed. Coll. of N. J., Princeton Univ., N. J., A.B. and A.M.; Univ. of Md., LL.B.; honorary LL.D., St. John's Coll., Annapolis, Md.; practicing law at Belair since 1873; Sch. Comm., Belair, 1880-82; elected to State Sen., 1898-02; pres. Harford Nat'l Bank of Belair since 1893; was a nominee of the republican party in 1903 for Governor; mem. Univ. Club of Balto. Office, Belair.

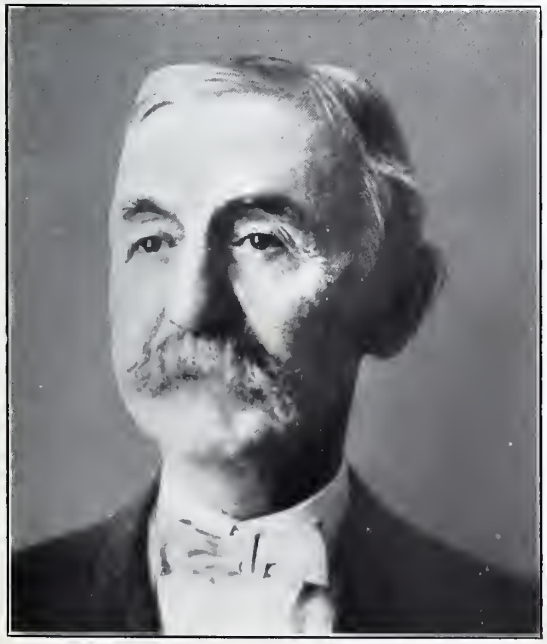

EMORY, D. HOPPER, att'y at law, Baltimore; b. Centerville, Md., Feb. 14, 1841; s. D. C. Hopper and Frances A. (Wilmer) Emory; moved to Balto. Co., 1842; ed. St. Timothy's Hall, Newton Univ. and Rugby Inst.; adm. to Bar, 1866; elected on republican ticket; served in Senate from Balto. Co., sessions, 1896 and 1898; was cand. for judge on republican ticket, 1888, and other positions at other times on republican ticket; dir. Female House of Refuge and acted as sec. of this board; mem. Bd. of Gov., Oratorio Soc.; treas. and on Bd. of Beneficence of St. John's L. M. P. Ch. Res., Towson, Md. Office, 227 St. Paul St.

LITTLE, STEPHEN C., clerk of the Superior Court, Baltimore; b. Balto., Md., Aug. 17, 1865; s. Stephen C. and Janet F. (Nicol) Little; ed. public schls.; oyster packer; 1901 elected to General Assembly of Md.; 1903 elected to City Council; 1907 elected clerk of Superior Court; democrat; member Masonic Fraternity and various other organizations and clubs. Office, 9 S. Lloyd St.

BUSICK, HARRY, vice-pres. and mgr., New Howard and Caswell Hotels, Baltimore; b. Philadelphia, Pa., Jan. 27, 1873; s. Samuel Jump and Annie Matilda (Kelley) Busick; ed. public schls., Still Pond, Kent Co., Md.; bookkeeper Monumental Label Co.; sec. and treas. Electric Park 2 years; conected with Carrollton Hotel 2 years (previous to fire); mgr. Univ. Hosp. 2 years; opened New Howard Hotel, 1906; took over the Caswell Hotel, 1908; democrat. Business address, New Howard and Caswell Hotels.

PLEITNER, FRANK EDGAR, supreme sec., Improved Order Heptasophs, Baltimore; b. Aug. 20, 1876; s. Charles Henry and Elizabeth (Dittman) Pleitner; ed. public and priv. schls. of Baltimore; dir. Standard Realty Co., Newington Building and Savings Assn., I. O. H. Publishing Co.; sec. treas., Zeta Club; clubs: B. Y. C., B. A. C., P. & P., City; mem. I. O. H., B. P. O. E., K. P. and D. O. K. K. Office, Preston and Cathedral Sts.

THOMAS, RALEIGH C., Chief Engineer Electrical Comm., Baltimore; b. Owings Mills, Balto. Co., Md., Aug. 5, 1875; s. Raleigh C. and Mary (McDonald) Thomas; ed. Marston Univ. Sch. for Boys and Shortledge's Media Acad., Media, Pa.; grad. in Civil Engineering, Princeton Univ., 1898; appd. Chief Draftsman Electrical Comm., 1898; 2d Asst. Engr., 1900; City Surveyor, 1903; apptd. Chief Engr. Burnt Dist. Comm., 1904; re-elected City Surveyor, 1905 and 1907; apptd. 1st Asst. Engr. to Electrical Comm., 1910; upon resignation of Mr. Phelps was apptd. Chief Engr.; m. Miss Elizabeth Jennings of Pittsburgh, 1900. Office, City Hall Annex 2, Guilford Ave.

STRANGE, HON. JAMES F., Mayor, Annapolis; b. Annapolis, Md., Feb. 9, 1872; s. Robert E. and Caroline M. (Yewell) Strange; ed. public schls. of Annapolis; mem. of firm Robert E. Strange & Sons, contractors; dir. Annapolis Banking & Trust Co.; dir. of Annapolis & Eastport Bldg. Assn.; pres., Bd. of Co. Almshouse, 1903-11; was one of the vice-pres. of the Fortification Comm. apptd. to have the Chesapeake Bay fortified; elected Mayor of Annapolis, 1909; re-elected, 1911 and 1913; 6 years Alderman, previous to being Mayor; connected with Co. G., M. N. G., 9 years; mem. Annapolis Lodge of Masons, B. P. O. E., Eagles, Moose, K. P., Red Men and Severn Boat Club. Address, 159 Main St., Annapolis.

GRIFFIN, EDWIN JEROME, JR., lawyer, Judge of Police Court, real estate, Baltimore; b. Balto., Md., Jan. 16, 1880; s. Edwin Jerome and Alice A. (Ringrose) Griffin; ed. pub. schls., Deichman's Sch. and studied 2 years at Johns Hopkins Univ.; grad. Univ. of Md., LL.D., 1903; after matriculation at coll. he soon developed marked devotion to and proficiency in manly sports and athletics, which he still maintains; clubs: Ariel Rowing and Balto. Athletic. Office, 6, 7 and 8 Law Bldg.

RECKORD, HENRY HERMAN, real estate, Baltimore; b. Harford Co., Md., July 5, 1878; s. John H. and Lydia (Zimmerman) Reckord; grad. Belair Acad., 1895; Western Md. Coll., 1898; became identified with Henry Reckord Mfg. Co., 1899, and entered the real estate business in 1907; mem. Belair Country Club. Offices, 509-13 Title Bldg.

BANKS, DANIEL BOWER, consult. engr., Balto.; b. Reisterstown, Md., Oct. 15, 1864; s. late Hon. Andrew and R. Elizabeth (Godwin) Banks; ed. priv. schls., St. James' Coll., Md., and Princeton Univ.; connected with U. S. Elec. Light Co., Balto. & Hampden Elec. Rys., Brush Elec. Light Co., N. & W. Ry. and United Rys. & Elec. Co.; during past 7 years has devoted his time more particularly to his individual interest as consult. engr., making specialty of water supply, filtration and high pressure service; pres., Elizabeth City Elec. Light Co.; vice-pres. and engr. of sewerage, water and power companies of same city; clubs: Baltimore, Merchants', Princeton of N. Y., Princeton Engrs., Balto. Yacht; mem. A. F. & A. M., etc. Office, Md. Savings Bank Bldg.

CAPLES, RALPH C., Gen. Traffic Mgr., Western Maryland R. R., Baltimore; ed. Oberlin Coll., Northwestern Univ. and Princeton Univ.; in 1890, at the age of 18, became yard clerk of the Lake Erie & Western R. R. in his native city of Fostoria, O.; during 1900 was gen. mgr., Florida West Coast Railway; after serving that road for a few years, became traffic mgr. of the National Steel & Wire Co.; associated himself with the New York Central Lines, 1905; appointed gen. traffic mgr. by Pres. J. M. Fitzgerald for the Western Maryland R. R., 1913. Office, Continental Trust Bldg.

LAWRENCE, WILLIAM H., lawyer, Baltimore; b. Balto., Md., Sept. 5, 1873; s. Andrew J. and Fannie (Lipper) Lawrence; ed. public schls.; grad. Balto. City Coll.; Univ. of Md., LL.D., 1895; has defended 37 murder cases; was nominated for State's Att'y of Balto. Co. on republican ticket, 1907 and 1911; defeated, leading his ticket both times; lecturer in Balto. Univ. of Med. Jurisprudence; has been identified with public matters in Balto. Co. and often has been called upon to deliver addresses on public occasions; mem. B. P. O. E., Eagles and National Union. Offices, 810-11-12 Law Bldg.

RASIN, WALTER PRESTON, lawyer, Baltimore; b. Still Pond Neck, Kent Co., Md., Sept. 28, 1882; s. Wm. Walter and Catherine (Pennington) Rasin; grad. Still Pond pub. sch., 1897; Strayer's Bus. Coll., 1898; LL.B. Univ. of Md., 1904; adm. Md. Bar, 1906; in charge Trust Dept. of Secur. Stor. & Trust Co. during 1905 and part of 1906; eng. in law practice 1906; democrat; cnt. dem. prim. for House of Del. from 2d Leg. Dist., 1913. Office, 305 St. Paul St.

RUDDELL, T. C., lawyer, Baltimore; b. Ireland, 1855; s. William and Jane Ruddell; ed. Wesleyan Acad., two and a half years at Princeton Univ. and grad. from the Law Sch. of Harvard. Office, 207 N. Calvert St.

NOVAK, FRANK, builder and real estate dealer, Baltimore; b. Baltimore, Md., March 17, 1877; s. John and Barbara (Hajek) Novak; ed. Balto. public schls. Office, 744 N. Kenwood Ave.

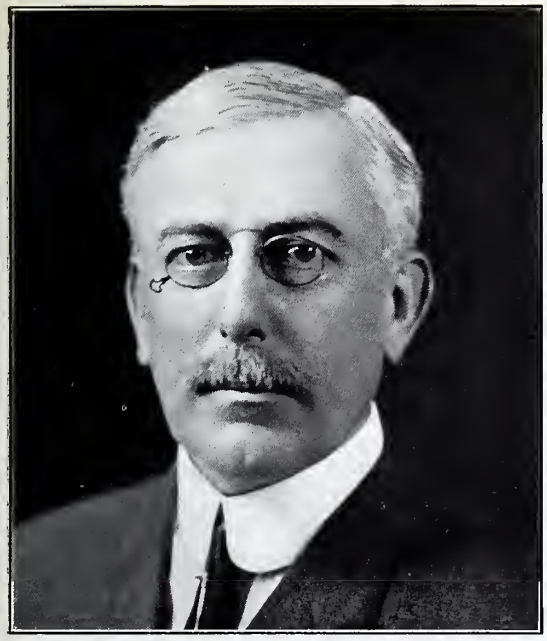

KEATING, FRANK WEBSTER, physician, Owings Mills, Md.; b. Centreville, Md., Feb. 20, 1870; s. Thomas James and Sarah Frances (Webster) Keating; ed. St. Paul's Parish Sch.; in fire ins. bus., 1887-93; grad. Med. Dept., Univ. of Md., 1896; interne Univ. Hosp., 1896; apptd. supt. Md. Asylum and Training Sch. for Feeble-Minded, 1896; pres. Asso. of Med. Officers of Am. Insts. for Feeble-Minded, 1902; mem. Nat'l Assn. for the Study of Epilepsy, Med. and Chir. Faculty of Md., Balto. Co. Med. Soc. and Md. Psychiatric Soc.; Troop A. Cav., M. N. G., 1902-5; trus. St. James' Sch. for Boys (Diocesan Sch. of Md.), Hagerstown; mem. Green Spring Valley Hunt Club.

SLOAN, MARTIN FRANCIS, physician, supt. Eudowood Sanitarium, Towson; b. Cotulla, Tex., Feb. 27, 1885; s. William Wilson and Mary Frances (Smith) Sloan; grad. Peacock Mil. Sch., 1903; Med. Dept., Baylor Univ., 1907; interne St. Paul's Hosp., Dallas, Tex., 1907-8; postgrad., Johns Hopkins Hosp., 1908-9; supt. Hazlewood Sanitarium, Louisville, Ky., fall, 1909; supt. Eudowood Sanitarium since 1910; asst. in med., Johns Hopkins Univ. since 1910; mem. County State Med. Soc., Am. Med. Assn., Am. Sanatorium Assn., Nat'l Assn. for Study and Prevention of Tuberculosis; lodges: Mt. Mariah, A. F. & A. M., Balto. Chap. Beauseant Commandery.

WOLF, HARRY M., firm M. Wolf & Son, insurance agents and brokers, Baltimore; b. Balto., Md., March 17, 1867; s. Moses and Nannie (Bergman) Wolf; ed. public schls., Balto., City Coll., Eaton & Burnett Bus. Coll.; associated with his father, M. Wolf, ins. brok., in October, 1890; clubs: Phoenix, Suburban; 32d deg. Scottish Rite Mason and B. P. O. E. Office, 30 Commerce St.

LEE, RICHARD LAWS, att'y at law, Baltimore; b. Balto., Md., Dec. 19, 1866; s. Richard Currie and Ada A. (Laws) Lee; ed. Balto. City Coll. and Univ. of Md., Sch. of Law; associated as partner with the late Major E. Calvin Williams until his death in 1892; mem. Masons and Knights Templar, Elks, Knights of Pythias and Odd Fellows. Office, 232 St. Paul St.

HENDRICK, CALVIN WHEELER, civil and sanitary engr., Baltimore; b. Paducah, Ky., June 21, 1865; s. Rev. Calvin Stiles and Elizabeth Winston (Campbell) Hendrick; ed. pub. schls. until 16; learned civil engineering by priv. study and practice; m. Sarah Rebecca Herring, of New York, Nov. 28, 1893; rodman engring. corps, C. & O. Southwestern R. R., 1881-3, asst. div. engr., 1883-5; asst. city engr., Louisville, 1883-5; engr. Chess-Carley Oil Co., Ky., 1885-6; asst. to chief engr. Ga. Southern & Fla. R. R., 1886-7; city engr., Macon, Ga., st. ry. engr. and receiver, Macon, Savannah & Dublin R. R., 1887-92; consulting engr., div. engr., New York subway, 1892-8; now chief engr. Sewerage Comm. City of Baltimore and Consulting Engineer to the City of Baltimore; democrat; Presbyterian; mem. Am. Soc. C. E., Committee of One Hundred on National Health, American Association for the Advancement of Science, Commission on City Plan, City of Baltimore; Smoke Abatement Commission, City of Baltimore; ex-President Nat. Assn. Preventing Pollution of Rivers and Waterways; pres., Jones Safety Train Control System Co.; clubs: Maryland, Merchants', Balto. Country, Green Spring Valley Hunt. Summer home, Brooklandville, Md. Home, 1024 N. Calvert St. Office, American Bldg.

SANFORD, JOHN LOWRY, att'y at law, Baltimore; b. Balto., Md., June 9, 1872; s. N. Knight and Annie Maria (Iglehart) Sanford; grad. Balto. City Coll., 1893; Chair of Hist. in Balto. City Coll.; LL.B., Md. Univ., 1895; engaged in general law practice from that time; democrat; elect. to House of Del. from 2d Legis. Dist. of City of Balto., serving in session of 1900 and extra session of 1901; on July 10, 1913, was apptd. and confirmed Comm. for Opening Streets and mem. of the Annex Imp. Comm. Office, 317 Munsey Bldg.

HURST, WILLIAM BELL, senior member John E. Hurst & Co., wholesale dry goods and notions, Baltimore; b. Balto., Md., May 9, 1859; s. John E. and Mary R. S. (Bell) Hurst; his early education was attained in the priv. schls. of Balto.; started in business, Aug. 18, 1878, with the firm of Hurst, Purnell & Co., W. Balto. St., acquiring an interest in the firm in 1887; at Mr. Purnell's death, in 1900, the firm became that of John E. Hurst & Co.; now sr. mem. of the firm; he is dir. of the Mercantile Trust & Deposit Co., Eutaw Savings Bank, Balto. Steam Packet Co. and of the Merchants & Manufacturers' Assn.; mem. Md. Club and other social organizations; at one time was pres. of the Merchants & Manufacturers' Assn. Bus. address, John E. Hurst & Co., 39-45 Hopkins Pl.

GORTER, NATHAN R., physician; Commissioner of Health for Baltimore; b. Balto., Md., 1861; s. Gosse O. Gorter; his early education was obtained in priv. schls. of native city; later he grad. with high honors from St. John's Coll. and from the Univ. of Md. Med. Sch. in 1879; after taking special courses in the famous med. schls. of Vienna and Berlin he returned to Balto. and became associated with Johns Hopkins Univ. in research work; he is a dir. in the Nat'l Bank of Balto., a mem. of the Legis. Com. Am. Med. Assn. and the Md. State Bd. of Health; was apptd. Health Comm. of City of Balto., Jan., 1913, by Mayor Preston. Office, City Hall Annex.

HAYWARD, E. BARTLETT, pres. Bartlett-Hayward Co., Baltimore; s. Thomas Jonas and Blanche Aurine (Roberts) Hayward; b. Baltimore, Md., Nov. 1, 1882; grad. Harvard University, 1906, receiving the degree of A.B.; immediately after his graduation he entered upon his business career; his first position being that of timekeeper, Bartlett, Hayward & Company; became supt. of outside construction; advanced to asst. shop supt.; elected vice-pres., and finally pres. of the corporation; dir., The Continental Trust Co. and the Western Nat. Bank; clubs: Maryland, Baltimore, Balto. Country, Elkridge Fox Hunting, Balto. Athletic and Balto. Yacht, of Balto.; The Railroad, The Lawyers' and The Harvard Club, New York City, and The Oakley Country Club, Boston, Mass.

BAUGH, EDWIN P., Revell, Anne Arundel County, Maryland. From photo by Holmes.

STUBBS, CLARENCE E., Inspector of Buildings, Baltimore; ed. public schls. of Balto.; grad. from Md. Inst. at the age of 18, completing a 4-year course in 3 years in architectural drawing; became journeyman carpenter in order to learn all classes of work; superintended the erection of several buildings, among these being a large factory located on the Eastern Shore of Md.; was made Dist. Inspector, 1904; from Asst. Building Inspector was apptd. to his present position under the administration of Mayor Preston. Office, City Hall.

WADE, J. PERCY, physician, med. supt., Spring Grove State Hosp.; b. Oct. 22, 1870; s. John J. and Mary Ann (Chapman) Wade; gd. Balto. City Coll., 1888; Coll. of Phys. & Surgs., M.D., 1891; res. phys. at City Hosp., 1891; asst. phys., Spring Grove State Hosp., 1891 to 1896; med. supt. since 1896; mem. Am. Med. Assn., Am. Medico-Psych. Assn. and Md. Country Club. Office, Catonsville.

HILL, JOHN PHILIP, U. S. Att'y, Baltimore: b. Annapolis, Md., May 2, 1879; s. Charles Ebenezer and Kate Watts (Clayton) Hill; ed. public schls., Johns Hopkins Univ.; A.B., 1900; Harvard Law School, LL.B., 1903; adm. to Boston Bar, 1903; practiced law in office of Ropes, Gray & Gorman, Boston; adm. to Balto. Bar, 1904; cand. for Legis., 12th Ward, 1905; Legis., 2d Dist., Balto., 1907; cand. for Cong., 1908; rep. Md. Repub. State Cent. Com. in election contest, 1909; apptd. U. S. Dist. Att'y, 1910; Maj. and Judge Advocate Gen., M. N. G.; commissary in 4th Regt.; Capt., Co. D; mem. Battery "A," Mass. Vol. Militia; Am. and Balto. Bar Assn.; clubs: Maryland, Balto. Country, Merchants', City; Metropolitan of New York; Army and Navy of Wash., Metropolitan of Wash.; Society of Cincinnati, Soc. Colonial Wars, Harvard of N. Y., Alpha Delta Phi Frat.; mem. of law firm Hill, Ross & Hill; joint author "Annotated Public Service Commission Law of Md."; m. Miss Suzanne Howell Carroll, Oct. 28, 1913, gr.-gr.-gr.-granddau. of Charles Carroll of Carrollton. Office, 712 Keyser Bldg.

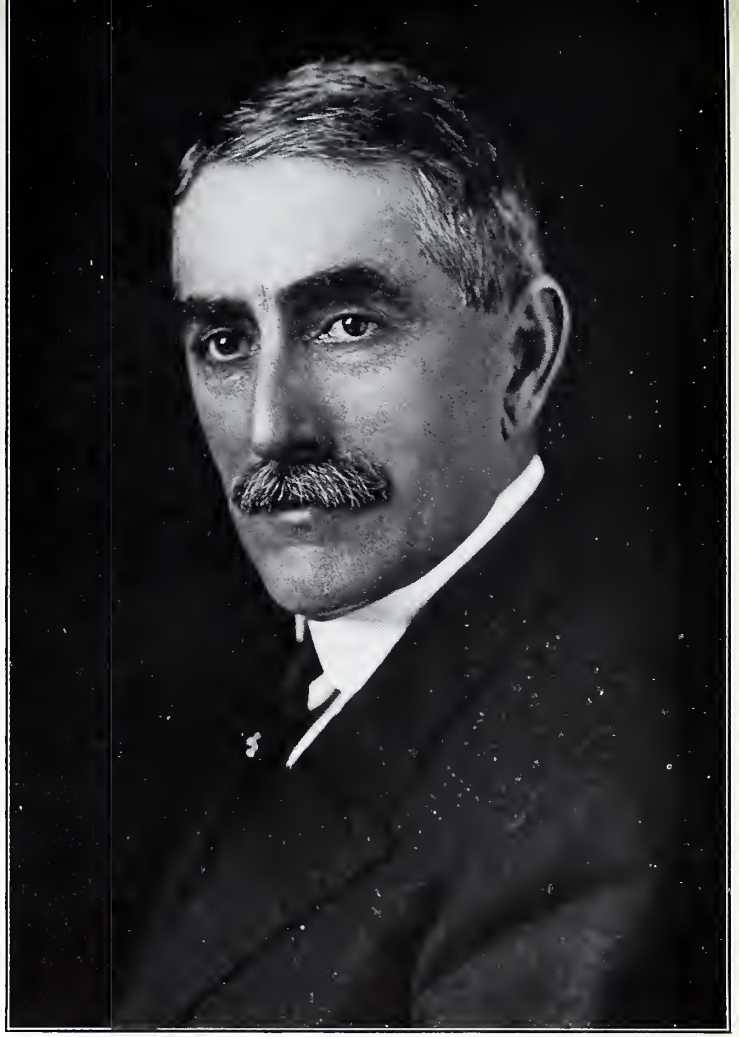

BRYAN, WILLIAM H., merchandise broker, Baltimore: b. Dorchester Co., Md.; s. Dr. James L. Bryan; ed. public schls., Cambridge, Md.; taught sch. 2 years; ent. mercantile business as traveling salesman; went into business for himself in Balto. as a manf'rs' agent or mdse. broker; business over million-dollar mark last year; dem.; supporter of Wm. J. Bryan and Pres. Wilson; active interest in State and city affairs; connected with several successful enterprises in which the city and State were interested; in cand. for Collectorship of Internal Revenue he had active support not only of leading members of the Merchants & Manfrs' Assn. and Wholesale Grocers' Assn. of Maryland, but leading bankers and professional men throughout the State; he had the political support of the solid Maryland delegation, both in the House and Senate; subscribing mem. to leading charitable institutions of city; one of original members of Troop "A," M. N. G.; clubs: Green Spring Valley Hunt, Balto. Country, Merchants' and City. Residence, near Pikesville, Balto. Co., Md. Office, 107 Stewart Bldg.

BEARD, ELMER M., pres.-gen'l mgr. Independent Ice Co., Baltimore; b. Balto., Md., Nov. 19, 1866; s. George W. and Ann Virginia (Buckingham) Beard; ed. public schls. of Balto.; ent. ice business as clerk, 1887; connected with Terry-Lara Co., Kennebec Ice Co., Consumers' Ice Co., American Ice Co.; when Independent Ice Co. was organized, Nov., 1898, was elected pres. and treas.; mem. Balto. Country Club, Merchants' Club of Balto., Md. Soc. of N. Y.; prominent in Epis. Ch. Office, 315 N. Holliday St.

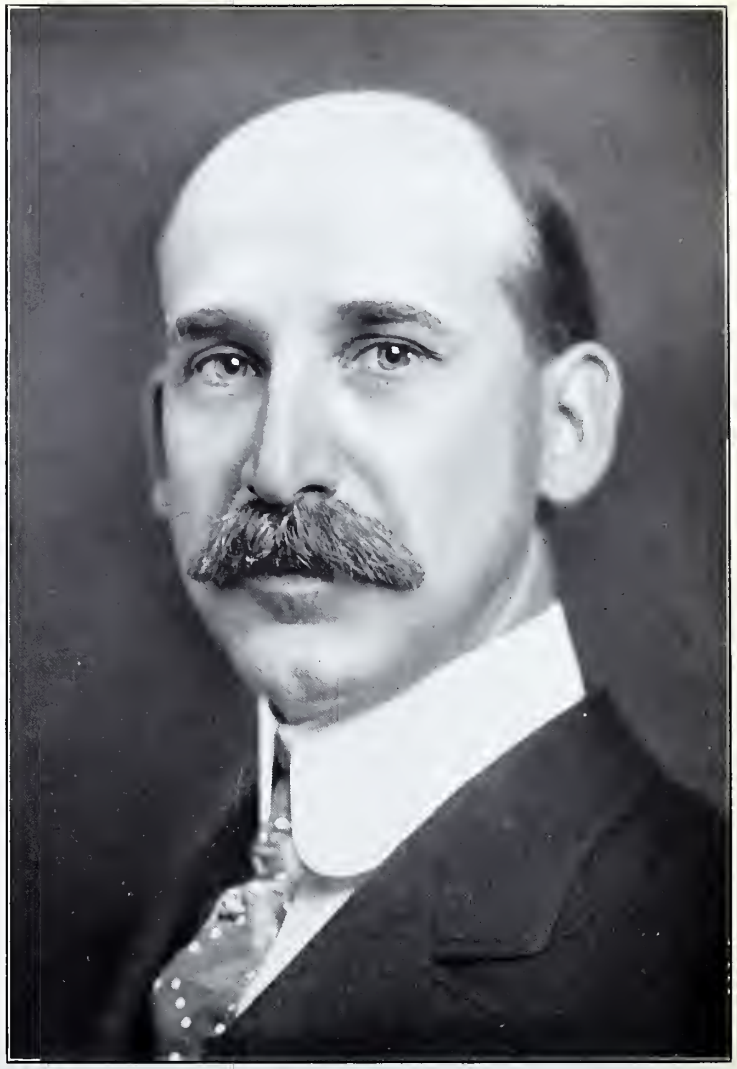

WARFIELD, HENRY MACTIER, res. mgr., Royal Ins. Co., Ltd., Baltimore; b. Balto., Md., July 1, 1867; s. Henry Mactier and Anna (Emory) Warfield; ed. priv. and public schls.; started with firm of Pearre Bros. & Co., dry goods, and the Continental Ins. Co. of N. Y., 1884; ent. employ of Royal Ins. Co., Ltd., 1885; pres., Assn. of Fire Underwriters of Balto.; dir., Farmers & Merchants' Nat'l Bank, and vice-pres., Bd. of Trade; enlisted Co. L, 5th Regt., M. N. G., 1885, filling several grades; major in Spanish-American War, 1898; elected colonel, M. N. G., 1903; apptd. Adjt. Gen., State of Maryland, under Gov. Crothers, 1908-12; clubs: Merchants', Elkridge Fox Hunting, Bachelors' Cotillon and vice-pres., Maryland. Office, 101-103 Chamber of Commerce Bldg.

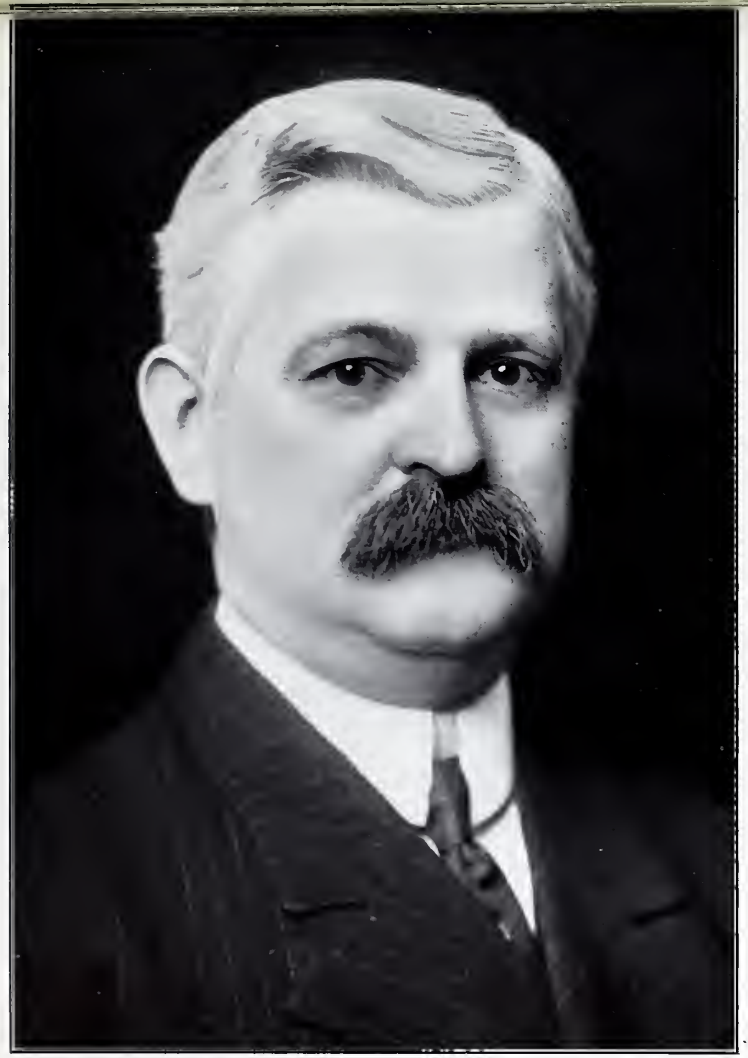

HANNA, JOHN B., Collector of Internal Revenue for Dist. of Maryland, Baltimore; b. Belair, Md., May 16, 1867; s. William F. Hanna; ed. Belair Acad.; clerked in store until 1887, when he went into business for himself; active in republican politics since 1893, when he was in charge of campaign of Harford Co.; cand. of 2d Congressional Dist. for Collector of Internal Revenue, 1897; notary public, also town comnr. for Belair; apptd. by Pres. McKinley Surveyor of Customs, 1898; publisher Belair Times since 1902; elected chm., State Central Com., serving 4 years, 1903; re-elected, 1909-11-13; apptd. by Pres. William Howard Taft Collector of Internal Revenue for Dist. of Md., 1912; mem. I. O. O. F. and other civic and social organizations. Address, Belair, Md.

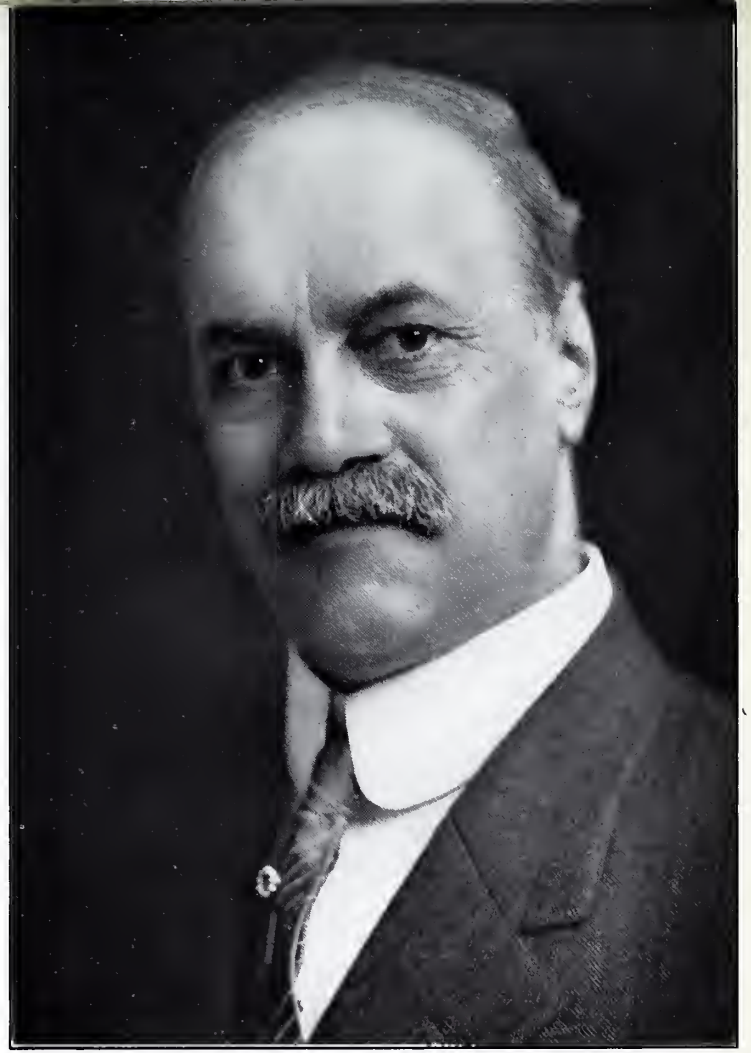

WHITE, MILES, JR., trus. and pres., Miles White Beneficial Soc., Baltimore; b. Balto., Md., Jan. 17, 1856; s. Francis and Jane Eliza (Janney) White; ed. priv. schls.; grad. Haverford Coll., Pa., 1875; assisted his father in caring for large estate; devoted considerable time to charitable and philanthropic work; del. Balto. Yearly Meeting to Five Years' Meeting of Friends, 1902-7; mem. Permanent Bd., Balto. Yearly Meeting; chr. Yearly Meeting Com. on Edn.; treas., Five Years' Meeting of Friends, and Balto. Monthly Meeting; dir., Nat'l Mechanics' Bank, Central Savings Bank, Balto. Trust Co., Colonial Trust Co., George's Creek Coal & Iron Co., Md. Motor Car Ins. Co. and Greenmount Cemetery Co.; corporate mem., Hopkins Place Savings Bank; trus. and chm. of finance com., Johns Hopkins Univ.; pres., Balto. Cemetery Co.; clubs: Baltimore, Maryland, Johns Hopkins, Merchants', Balto. Country, Elkridge Fox Hunting, Bachelors' Cotillon, York Country. Office, 607 Keyser Bldg.

COOK, PARKER, sec., Emerson Drug Co., Baltimore; b. Balto., Md., Feb. 16, 1875; s. Henry F. and Catharine E. (Jarboe) Cook; sec. and treas., The Emerson Hotel Co.; sec., Maryland Glass Corporation; 32d degree Mason, Knights Templar, Shriner; mem. Merchants & Manufacturers' Assn., American and Maryland Pharmaceutical Assns., Balto. Drug Exch., Maryland National Guard (Capt., retired), Sons American Revolution; clubs: Balto. Yacht, Balto. Athletic, Maryland Country, Advertising, Automobile and Rotary; paymaster, U. S. N., Spanish-American War.

PENNIMAN, GEORGE DOBBIN, lawyer, Baltimore; b. Howard Co., Md., June 27, 1862; s. Nicholas G. and Rebecca P. (Dobbin) Penniman; ed. Balto. City Coll., Johns Hopkins Univ., B.A., 1884; studied law, Univ. of Md.; adm. to Bar, 1886; apptd. counsel, B. & O. R. R., 1887; asst. counsel, Balto. Union Pacific Ry., 1888; apptd. counsel, United Electric Light & Power Co., 1899; apptd. counsel, United Rys. & Electric Co., 1899; made counsel, Consolidated Gas, Electric Light & Power Co., 1905; extensively engaged in priv. practice; assisted in organizing Md. State Game & Fish Protective Assn., and for 10 years pres. of same; assisted in organizing Md. and D. C. Field Trials Assn. and was its first president; clubs: Baltimore, Balto. Country, Bachelors' Cotillion, Phi Kappa Psi of Johns Hopkins. Office, B. & O. Bldg.

COBLENTZ, EMORY LORENZO, att'y at law, Frederick; b. Middletown, Md., Nov. 5, 1869; s. Edward L. and Lucinda (Bechtol) Coblentz; ed. Middletown High Sch.; held position as clerk in gen. store, 1886; asst. treas. of Valley Savings Bank at Middletown, 1887; cashier of institution until 1898; adm. to Bar, Frederick Co., 1898; became 1st pres., People's Fire Ins. Co. of Frederick Co., 1907; sec. and counsel to Frederick & Middletown Rwy. Co. until 1908, when he was elected pres. of company; elected pres., Central National Bank of Frederick, 1908; dir., Valley Savings Bank; dir., Woman's College; elder, Evangel. Reform Ch.; democrat. Address, Frederick, Md.

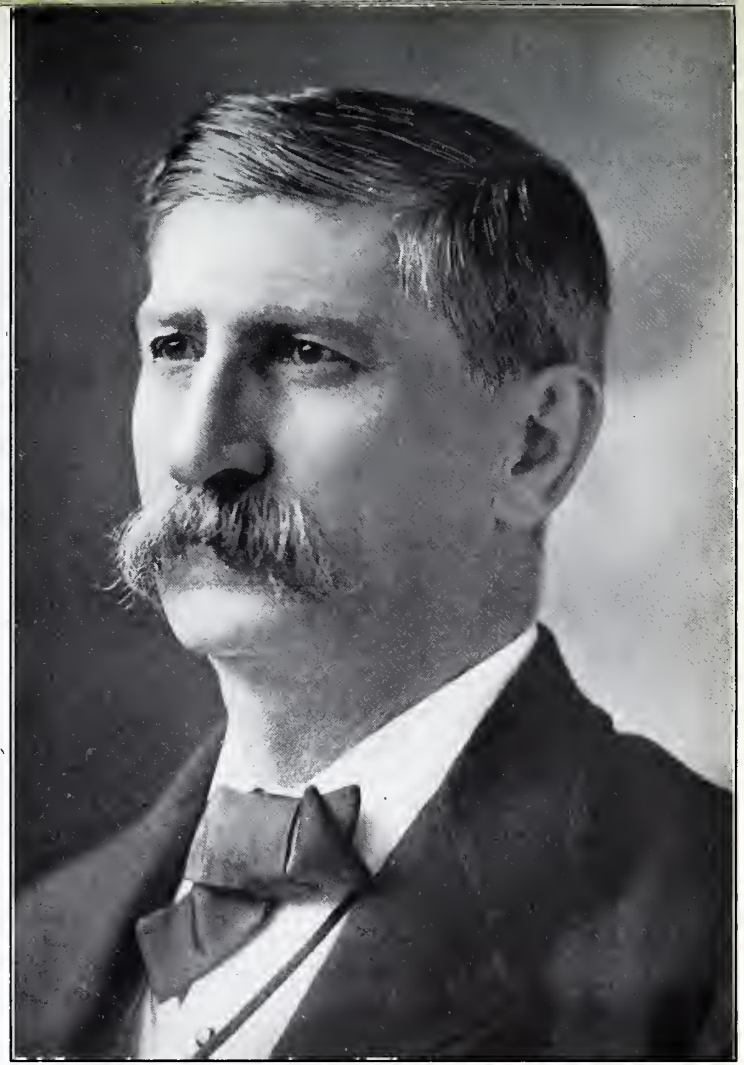

TALBOTT, HON. J. FREDERICK C., Congressman, 2d Dist. of Md.; democrat; b. near Lutherville, Balto. Co., Md., July 29, 1843; ed. public schls; studied law, 1862; joined the Confederate Army, 1864; served as a private in the 2d Md. Cav.; adm. to the Bar, 1866; elected prosecuting att'y for Balto. Co., 1871; renominated, 1875; delegate to Nat'l Democratic Conv., St. Louis, 1876 and 1904; Denver, 1908; elected to 46th, 47th and 48th Congresses; apptd. Ins. Commr., State of Md., 1889; resigned, 1893; elected to 53d, 58th, 59th, 60th, 61st and 62d Congresses. Office, 710-15 Law Bldg.

HIS EMINENCE JAMES CARDINAL GIBBONS was born in Baltimore, Md., July 23, 1834. He was baptized at the Cathedral, and was soon taken by his parents to Ireland, where his early education was acquired. From his earliest years he gave his entire mind to the acquisition of useful knowledge and broad-minded study, and soon expressed the earnest desire to devote his life to the service of the church. With this object in view, he returned to Baltimore, and was admitted to St. Charles' College, Maryland, from which he graduated in 1857, and then took up his theological studies at the Seminary of St. Sulpice, St. Mary's University, Baltimore. Archbishop Kendrick ordained him priest June 30, 1861, and he was sent to St. Patrick's Church, Baltimore, as assistant to Rev. James Dolan. The small congregation which was instructed in St. Bridget's Church, Canton, Maryland, was his next charge, and in 1865 he was made private secretary to Archbishop Spalding, who made him chancellor of the archdiocese. He was made assistant chancellor over the Second Plenary Council at Baltimore the following year, and when Pope Pius IX erected the State of North Carolina into a new Vicariate Apostolic, March 3, 1868, he nominated Chancellor Gibbons titular Bishop of Adramyttum, and the first Vicar Apostolic of North Carolina. Archbishop Spalding consecrated him at the Cathedral of Baltimore, August 16, 1868.

On July 30, 1872, Bishop Gibbons was sent to the Diocese of Richmond, Virginia, as successor to the Right Reverend John McGill, who had died the preceding January. Archbishop Bayley installed him as Bishop of Richmond, October 20, 1872, and he immediately took up his new work with undiminished activity.

On July 29, 1877, Bishop Gibbons was made titular Bishop of Jinopolis, with the right of succession to the Primatial See of Baltimore. Upon the death of Archbishop Bayley, October 3, 1877, Bishop Gibbons became Archbishop of Baltimore. On June 7, 1886, Pope Leo XIII created him cardinal, and he selected the twenty-fifth anniversary of his ordination as priest, June 30, 1886, as the date on which to be invested with the insignia of his new rank in the church.

Faithfully yours
J. Card Gibbons

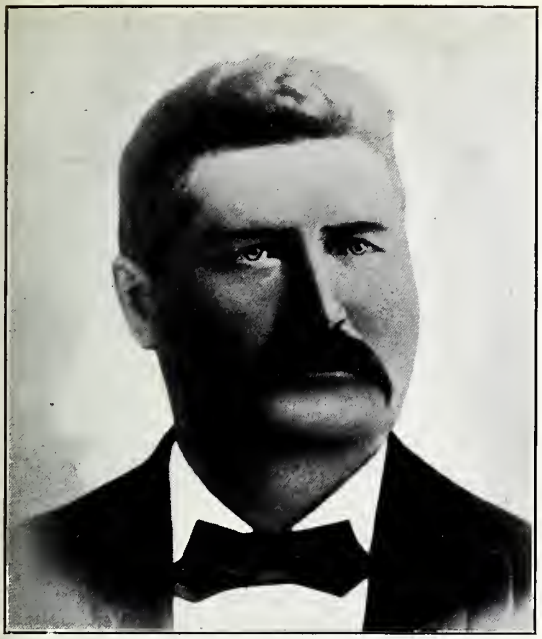

McLEAN, COLIN, gen. contractor, and pres. McLean Contracting Co., Baltimore; b. Antigonisch, N. S., 1844; s. Donald and Anne (Chisolm) McLean; ed. Cooper Inst., N. Y.; followed the sea half of his time from age of 12 to 20; engaged actively in the general contracting business, making a specialty of heavy foundation work, docks, piers and bridges; has built some of the largest structures in this line from Maine to Florida; clubs: Balto. Yacht, Balto. Athletic, Rotary, Sagamore (of New York). Office, 1411 Fidelity Bldg.

LEWIS, H. R., general freight agent of the Baltimore & Ohio Railroad at Baltimore, was born March 25, 1872, at Mattoon, Ill., and entered Baltimore & Ohio service on August 12, 1896, as a clerk in the freight tariff department. He became chief rate clerk of the same office on February 1, 1907. On April 15, 1912, he was promoted to division freight agent at Baltimore, and became general freight agent January 1, 1913.

MATTFELDT, CHARLES L., physician, Catonsville; b. Balto., Md., Jan. 14, 1867; s. Charles W. and Anna M. (Wernex) Mattfeldt; ed. Overlea schls., Erlangen Univ., Germany; grad. Univ. of Md., 1886; aside from his practice he has been Co. Comm. since 1907, and is also pres. Bd. of Co. Comm. of Balto. Co., mem. Balto. Co. Med. Soc., Med. and Chir. Soc. of Md., Am. Med. Asso., Catonsville Country Club, B. P. O. E. and Heptasophs; treas. and dist. dep. of Providence Lodge, I. O. O. F. Res. and office, 908 Frederick Ave., Catonsville.

HUGHES, ADRIAN, lawyer, Baltimore; b. Richmond, Va., July 24, 1865; s. Dr. Alfred and Mary Kirby (Adrian) Hughes; ed. pub. schls. Balto.; A.M., 1912, Rock Hill Coll.; practicing law since 1888; tr. Balto. City of St. Mary's Ind. Sch. for Boys; treas. Md. Soc. to Pro. Children from Cruelty and Immor.; mem. Balto. Lt. Infry., M. N. G., 1884-7; Old Guard, 4th Regt.; mem. I. O. O. F., B. P. O. E., S. of H., S. W. M., I. O. R. M., K. P., K. G. E., etc.; mem. Nat. Geog. Soc., Am. and Md. Hist. Soc., Balto. and St. Bar Assns., Am. Soc. for Ind. Settlement of Intern'l Disputes; clubs: B. A. C., P. & P., Ariel Row., City, W. Forest Pk. Country, Ger. Maen., and Royal Soc. Cl. (of London, Eng.). Office, 223 St. Paul St.

COLLISON, J. H., pres. J. H. Collison Co., Baltimore; b. Church Creek, Md., Sept. 11, 1863; s. William James and Alice (Brierwood) Collison; ed. public schools of Baltimore, Bryant & Stratton Business Coll.; engaged in oyster packing industry since Sept. 1, 1885, as J. H. Collison, incorporated Sept. 1, 1911, as J. H. Collison Co., the present firm name. Address, 413 Hanover St.

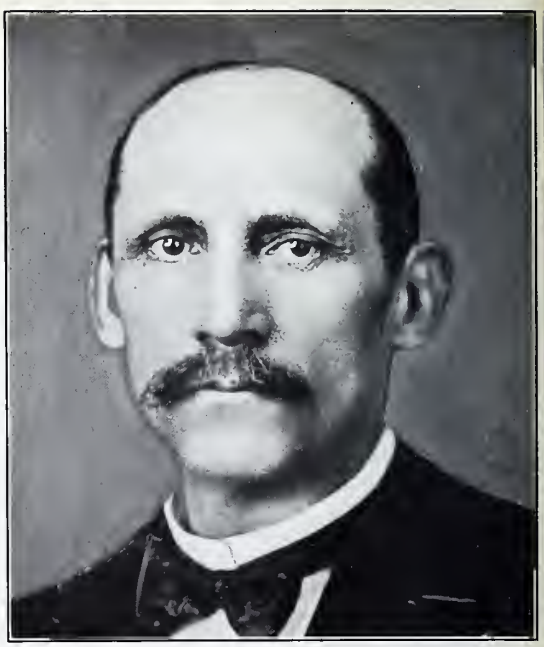

GRECHT, WILLIAM, packer of canned food, Baltimore; b. Schlitz Ober-Hessen, Germany, Aug. 31, 1853; ed. Balto. public schls.; is a resident of S. Balto. and a liberal contributor to the new charity hospital project of that section; republican; was member of the City Coun., 23d Ward, from 1899 to 1900. Both Mr. and Mrs. Grecht have traveled extensively, just recently returning from a trip around the world, including the countries of China, Japan, Africa and the Hawaiian Islands. Office, 1336 S. Sharp St.

SNYDER, WALTER, commission merchant; b. Balto., Md., April 21, 1840; s. Peter (M.D.) and Jane R. (Way) Snyder; ed. public schls.; grad. B. C. C., 1856; ent. produce comm. business, 1870, firm Walter Snyder & Co.; formed partnership with Jacob Blankfard, style Snyder & Blankfard, 1877; at the death of Mr. Blankfard a close corporation formed, The Snyder & Blankfard Co., 1898; elect. pres. Merchants' Fruit Ex., 1894, which corporation was dissolved on account of fire, 1904; pres. Nat'l League Comm. Mer. at conv., N. Y. City, 1895; pres. Intern'l Apple Ship. Assn. conv., Toronto, Can., 1901; dir. Old Town Nat'l Bank. Office, 220-222 Light St.

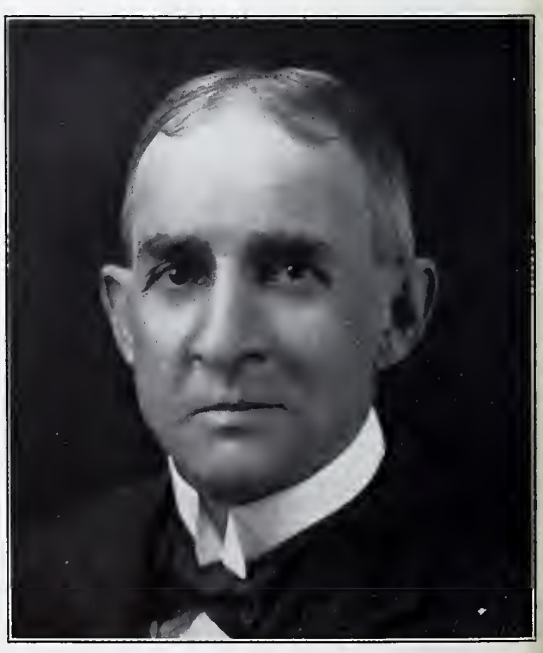

DASHIELL, MILTON, lawyer, Baltimore; b. Dorchester Co., Md., May 8, 1859; s. Edwin and Ellen L. (Gordon) Dashiell; ed. public schls., St. John Coll., Annapolis, Md., and by priv. tutors; taught schl. 2 yrs; commenced law practice, 1882; went West and prac. law when former Pres. Taft and Judge Harmon were on Supr. Court Benches at Cincinnati; formed partnership with O. A. Lyle, Stanton, Ky.; acquired good practice, but desired to return to native State; his gen. prac. particularly absorbed by const'l law; author of the law of segregation of the residence of white and colored people, first proposed and written by him in 1910, a purely constructive law and the first of its kind; copied and commented upon all over the country. Office, 645 Title Guarantee Bldg.

CURLEY, JAMES P., lawyer, editor, City Solicitor of Laurel, State Game Warden, Baltimore; b. Rockwood, Pa., May 6, 1871; s. George W. and Sabina E. (Philippe) Curley; ed. pub. schls. of Md., Sadler's Business Coll., Univ. of Md.; in connection with his law practice, has been editor since 1897; City Solicitor of Laurel since 1910, and State Game Warden since 1913; elected to House of Delegates from Prince George's Co., Md., 1901; mem. Masonic Order, K. of P.; Protestant Episcopal Church. Office, 2 E. Lexington St., Balto. Residence, Laurel, Md.

KONIG, GEORGE WILLIAM, JR., manufacturer, Baltimore; b. Balto., Md., Oct. 17, 1885; s. George and Margaret Anne (Schroeder) Konig; ed. public schls., Balto.; learned trade of iron molder; continued at same 4 years, then entered employ of Baltimore Pulverizing Co. as a laborer, then foreman, and upon father's death succeeded him as supt.; takes active interest in training homing pigeons; dir. Alpha Building Association; pres. Patterson Pigeon and 1st Ward Democratic Clubs. Office, Marine Bank Bldg.

WERNIG, JOSEPH S. (Joseph S. Wernig Transfer Co.), Baltimore; express, storage and moving; at the age of 20 (1898) started in business with one team; continued as driver for himself 6 years; bought out firm of Wernig Bros. Transfer Co. and incorporated, 1910; started furniture and storage warehouse, 1911, at 1511-13 N. Central Ave.; now have 101 teams, the largest equipment in the city; transfer agents for N. Y. & Balto. Transp. Co. and Chesapeake S. S. Co.; furnish 50 teams for leading business houses in the city; employ all white labor. Stable, 1200 Goodwin St., covering one acre of ground, including blacksmith, paint and harness shops and feed mill. Bus. address, 100 W. Lombard St.

HALL, ROBERT E. LEE, lawyer, Baltimore; b. Sullivan Co., Mo., March 19, 1862; s. Dr. Elias Louther and Mary (Fowler) Hall; M.D., Coll. P. & S., Balto., 1881; Licen. in Phar., Mo., 1881; Balto., 1883; LL.B., Balto. Univ. Sch. of Law, 1894; came to Balto., 1882; eng. in phar., 1884-91; adm. to Bar and prac. of law, 1894; mem. House of Del., 1901; Dem. St. Cent. Com., 1913; dir. City Wide Cong.; pres. Homestead League & Imp. Assn.; mem. Md. Bar Assn., Bar Assn. of Balto., Am. Acad. Pol. & Social Sci., Balto. Reform League; clubs: City, Oasis, Advt. of Balto., Star-Spangled Banner Assn., 5th Regt. Vet. Corps; P. M. Concordia Lodge, No. 13, A. F. & A. M.; Concordia Chap., No. 1, Royal Arch.; Jerusalem Conn., No. 2, R. & S. M.; Md. Commandery, No. 1, K. T.; Bonni Temple, A. A. O. N. M. S., etc. Offices, 218-19 Law Bldg.

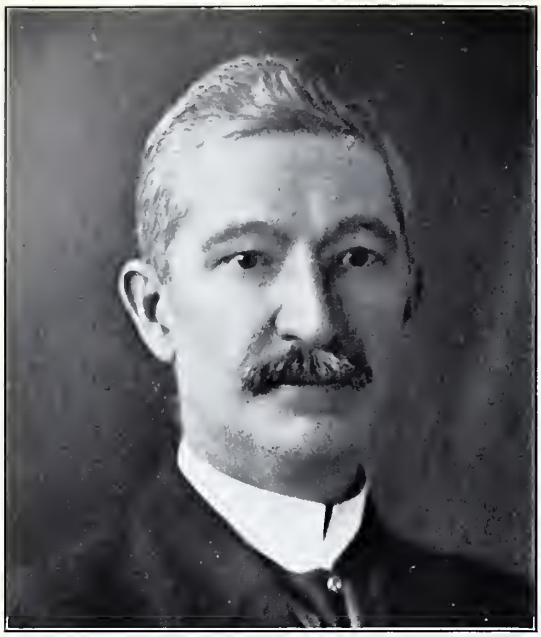

COOPER, ALBERT WILLING, secretary to Building Inspector, Baltimore; b. Dec. 17, 1861; s. Samuel and Charlotte W. Cooper; ed. public schls. Balto. and Eaton & Burnett Bus. Coll.; ent. service B. & O. R. R. as clerk, 1883; subsequently promoted to chf. clk. in car serv. dept.; 1902, was apptd. sec. to E. B. Preston, then City Bldg. Insp., which position he is filling at the present time; democrat; prominent mem. Concord Club; married; has 2 children and resides at 1317 W. Fayette St. Office, City Hall.

WILLIAMS, GEORGE WASHINGTON, lawyer, Baltimore; b. Cecil co., Md., Dec. 12, 1885; s. George W. and Catherine (Cohee) Williams; ed. public schls.; moved to Balto., 1905; studied law at Balto. Law Sch.; adm. to Bar, 1907; grad. LL.B., 1908; has since practiced law; Dist. Chm., Fed. Char., 1910; mem. City-Wide Cong., 1910; vice-pres. East End Imp. Assn., 1911-13; Associate Inst. Balto. Law Sch., 1911-13; apptd. Police Jus. by Gov. Crothers, 1912; Anti-Machine cand. for democratic nom. for State Sen., 1913; mem. I. O. O. F. and Balto. Bar Assn. Offices, 816-17-18-19, Law Bldg.

GILES, WM. TRICKETT, lawyer, Baltimore; b. Somerset Co., Md., March 26, 1865; s. John H. and Margaret M. (Marshall) Giles; ed. public schls., Somerset Co., and Univ. of Md., LL.B., 1890; taught school 6 years; came from Princess Anne, Md., 1892; began practice of law in Balto.; employed in U. S. Custom-House 4 years; mem. Md. Legislature, 1902; journal clerk in State Sen., Md., 1906-8-10; now counsel to Bd. of Shell Fish Comm. of Md.; prominent fraternalist; has appeared in their interest in many of the leading cities as platform orator; one of the best known political speakers in the East and South; Past Sachem, I. O. R. M.; mem. K. of P., I. O. O. F., State Lect. of M. W. A. and Assoc. Just. Sup. Forum, L. O. O. M. Offices, 705-13 Title Bldg.

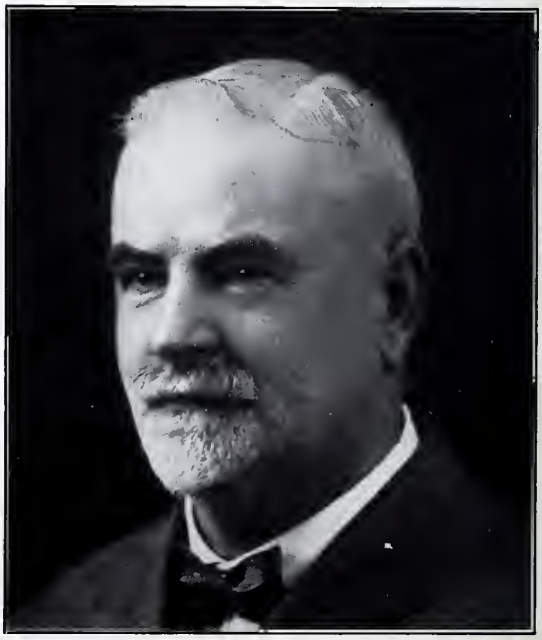

ANDREW, DAVID M., pres. David M. Andrew Contracting Co., Baltimore; b. Monkton, Ayrshire, Scotland, Oct. 21, 1854; s. David and Sarah (Clark) Andrew; ed. St. Albans, Eng.; came to Balto., 1888; ent. stone contracting bus., 1890; gen. contracting, 1898; some of the buildings erected by the company of which he is pres.: East. High Sch., Marlborough and Wash. Apart.-Houses, warehouses for Crown, Cork & Seal Co., grading athletic fields, building swimming pool and grading driveways in Carroll Park, Mt. Royal approaches to Druid Hill Park, bridge and driveway Wyman's Park, New First Ch., C. S.; part of Fallsway, Balto.; Towson Court-House, Balto. Co., and State Armory, Annapolis. Office, 600 Equitable Bldg.

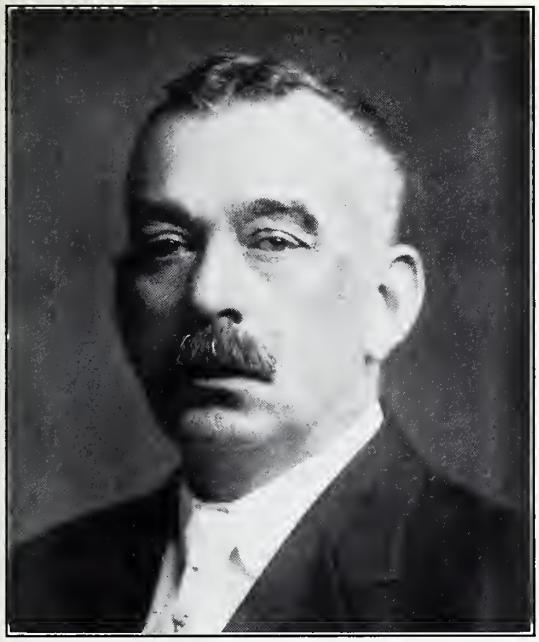

LEONARD, JOHN FRANCIS, warden, Maryland Penitentiary, Baltimore; b. Balto., Oct. 22, 1857; s. John and Susan (Lynch) Leonard; ed. St. Vincent's Schl., Knapp's Inst., Md. School of Art and Design; Bailiff in Tex Dept., 1881-87; City Councilman, 1887-96; appt. Magistrate of Cent. Dist., 1892, resigned same year; supt. of Courthouse, 1902-04; appt. dep. keeper, 1904; asst. warden, 1905; elected warden of Maryland Penitentiary, May 1, 1912. Business address, Maryland Penitentiary.

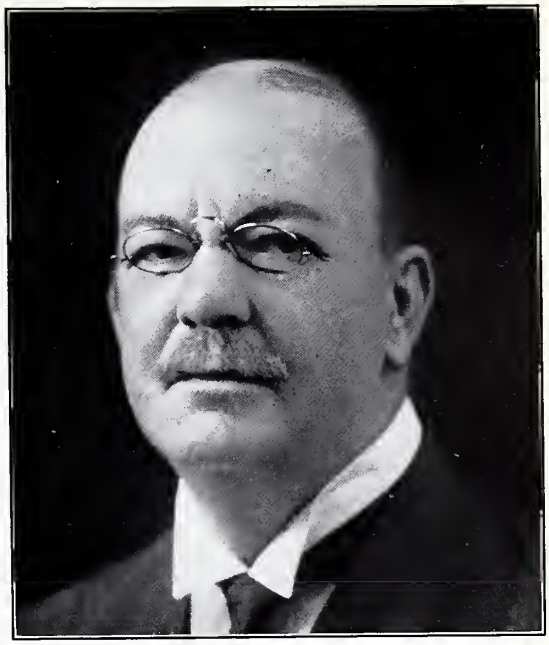

FEN RESS, RICHARD B., financier, banker and broker, Baltimore; b. Virginia, 1864; s. Richard and (Wyatt) Fentress; ed. public schls. of Princess Anne Co., Va.; has financed at least 100 corporations, one of the recent being the consolidation of the sand and gravel plants, which included all in Balto. and two in Washington, D. C.; declines going on boards, being a director or accepting official positions with corporations; finds more pleasure attending to business than clubs; an enthusiastic automobilist and a lover of speedy horses, of which he usually has a number. Office, 912 Union Trust Bldg.

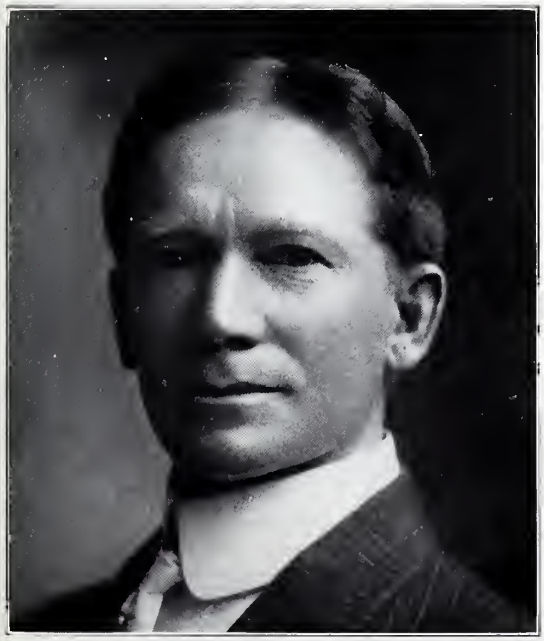

BACKMAN, CHARLES S., lawyer, Baltimore; b. Detroit, Mich., Aug. 25, 1869; s. John T. and Mary (Merryman) Backman; ed. public schls., Detroit; LL.B., Balto. Univ., 1898; served 3 years in Co. "G," 23d U. S. Inf.; came to Balto. in that year; became interested in Socialism, 1888, after reading Bellamy's "Looking Backwards"; cand. for elector on S. L. P. ticket, 1896; for Mayor, 1899; Att'y Gen., 1899; S. P. ticket, 1903 and 1909; Cong., S. L. P., 1900, and on S. D. P. ticket for Assoc. Judge Sup. Bench, 1906; charter mem. Md. Social Dem. and Socialist parties; del. to Nat. Socialist Conv., 1912; lodges: A. F. & A. M., K. P., Patterson Chap., Order Eastern Star; m. Emma C. Uhl, 1899; mem. St. John's Ger. Luth. Ch. Office, 131 Law Bldg.

EARLE, SWEPSON, chf. engr., Maryland Shell Fish Comm., Baltimore; b. Queen Anne's Co., Md., Aug. 3, 1879; s. William Brundige and Louisa (Stubbs) Earle; ed. county public, high schls. and Bus. Coll.; asst. sec. Balto. Builders' Exch., 1897; deck and navigating officer, U. S. Coast and Geod. Survey, 1898-1903; under U. S. Navy on coast survey, making surveys around Porto Rico, 1899-1901; editor, Weekly Notice to Mariners, U. S. Lighthouse Bd., 1904-6; chf. Hydrogr. Engr., Md. Shell Fish Comm., 1906, to date; sec. Natl. Assn. of Shell Fish Commrs., 1909, to date; dir. Engr. Club of Balto.; mem. Advt. Club, mem. Balto. Press Club; Balto. Exec. Com., Md. State Fish and Game Protective Assn. and Assoc. Bds. of Trade of Md.; mem. Masonic Order. Office, 311 Marine Bank Bldg.

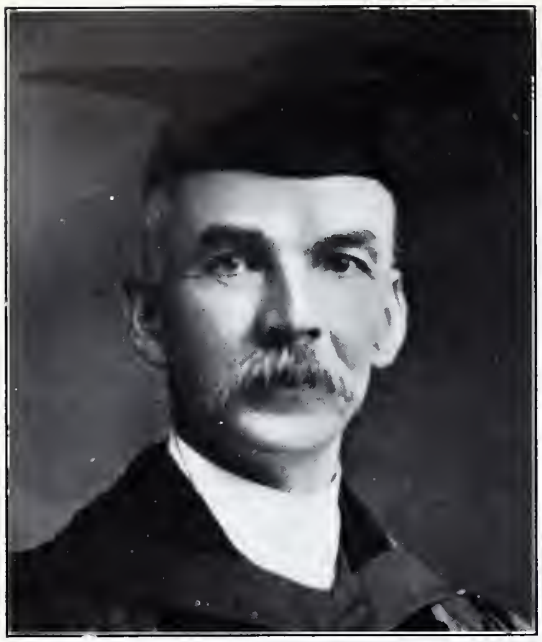

FELL, DR. THOMAS, educator, Annapolis; b. Liverpool, Eng., July 15, 1851; s. Thomas and Hannah (Corry) Fell; ed. Royal Institution School, 1867; King's Coll., London; London Univ., 1872; Univ. of Munich, 1874; Ph.D., St. John's Coll., 1889; LL.D., Hampden-Sydney Coll., Va., 1889; D.C.L., Univ. of South, 1907; LL.D., Univ. of Pittsburgh, 1912; m. Isabella Louisa Hunter; mem. of Am. Philological Assn.; Am. A. C. of P. O. C. & Social Science; Univ. Club, Wash., D. C.; Univ. Club, Balto.; Cliosophic Soc.; Phi Sigma Kappa Frat.; pres. St. John's Coll., 1886; vice-chanc. Univ. of Md., 1907; provost Univ. of Md., 1913; del. Nat. Civic Fed., 1910-12, Madison, Wis., 1913. Residence, Annapolis.

WAGNER, HERBERT APPLETON, vice-pres. and dir. Consolidated Gas, Electric Light & Power Co., Baltimore; b. Phila., Pa., Feb. 24, 1867; s. William and Clara W. (Appleton) Wagner; grad. Stevens Inst. of Technology, 1887, mech. and elec. engr.; entered employ of Westinghouse E. & M. Co., Pittsburgh; org. Wagner Elec. Mfg. Co., St. Louis; designed and operated electric light and power plants many years; vice-pres. Cons. Gas, Elec. Lt. & Pr. Co.; pres. Balto. Elec. Co., 1911; pres. and dir. Balto. Tube Co.; mem. Am. Soc. Elec. Engrs., Nat. Elec. Lt. Assn.; clubs: Maryland, Baltimore, Merchants', Baltimore Country; Green Spring Valley Hunt. Address, 100 W. Lexington St.

SPEED, WILLIAM GEORGE, lawyer, Baltimore; b. Balto., Md., Nov. 20, 1867; s. Christopher C. and Mary Elizabeth (Magers) Speed; ed. pub. schls., Friends' Elementary and High School, Orono Coll., Univ. of Md.; adm. to bar, 1897; sr. mem. firm Speed & Gill; 1st v.-p. Balto. Co. Water & Elec. Co.; pres. Assn. of Office Bldg. Owners & Mgrs. of Balto.; treas. and mgr. old Law Bldg. from 1890 until fire of 1904; firm of Speed & Gill was formed in 1905; erected present Law Bldg., which is modern and fireproof, 282 offices, of which Mr. Speed is managing owner; Potentate of Boumi Temple, A. A. O. N. M. S.; Past Master Landmark Lodge, A. F. & A. M.; Past Commander Crusade Commandery, K. T.. Office, 30-33 Law Bldg.

WATERS, BAKER, mgr. Lubricating Dept., Standard Oil Company, Baltimore; b. Montgomery Co., Md., May 13, 1862; s. Washington Dorsey and Virginia (Waters) Waters; ed. Randolph-Macon Coll., 1879-82; Maryland Agricultural Coll., 1882-83; Eastern contracting and selling agent for Wm. Deering & Co., Chicago, now part of the International Harvester Co.; since Oct. 14, 1888, in employ of the Standard Oil Co., in the capacity of mgr. of the lubricating dept.; independent in politics; chm. House Committee of the Balto. Yacht Club 7 yrs.; clubs: Patapsco Hunt, L'Hirondelle, Balto. Yacht; mem. Chamber of Commerce. Address, Standard Oil Company.

FORD, CHARLES ELIAS, owner and mgr. Ford's Grand Opera House, Baltimore; b. Balto., Md., 1856; s. John T. and Edith (Andrews) Ford; ed. private schools; grad. Univ. of Va., with degree of B.A.; became associated with father in the management of opera house; upon the death of latter in 1894, assumed full control; first connection with the business, traveling mgr.; has refused all overtures for public office; clubs: University, Balto. Yacht, Balto. Country, and Green Spring Valley Hunt; pres. Maryland Country; vestryman of St. Mark's P. E. Church.

PERKINS, WILLIAM HENRY, JR., lawyer, Baltimore; b. Balto., Md., Aug. 11, 1863; s. William H. and Laura A. Perkins; grad. Johns Hopkins Univ., 1884, receiving his Bachelor degree; Univ. of Md., LL.D., 1888; read law in the offices of Severn Teackle Wallis; has given much time to legal literary work, the most important being the annotation of 79 volumes of the decisions of the Md. Court of Appeals; State reporter for Court of Appeals; mem. War 1812 by maternal and paternal ancestors; Md. State and Balto. City Bar Assns.; clubs: Catholic and Balto. Office, 700 Equitable Bldg.

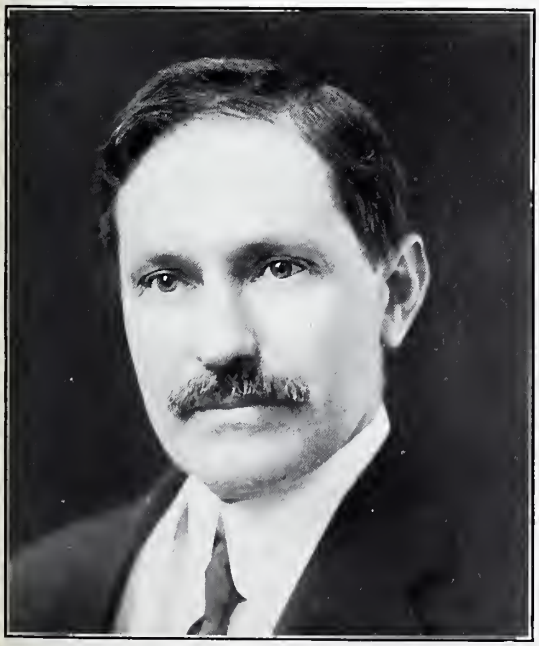

BIBBINS, ARTHUR BARNEVELD, geologist; curator, Goucher Coll., Baltimore; b. Hanover, Mich., Aug. 6, 1860; s. Capt. James Orsemus and Lovisa (Storm) Bibbins; grad. Hanover (Mich.) High Schl., 1882; Ph.B., Albion Coll., Mich., 1887; grad. student Johns Hopkins Univ.; curator, instructor and assoc. prof. of geology, Goucher Coll., 1893 to date; supt. of scils., Hanover Twp., Mich., 1884; pub. schl. commr., Balto., 1912; chm. Nat. Star-Spangled Banner Centennial Comm., Balto., 1913-14; specialty as a geologist, Lower Cretaceous of the Atlantic Coast; mem. Md. and U. S. Geol. Surveys, Geol. Soc. of Am., A. A. A. S., etc.; mgr. Md. Soc., S. A. R.; former chm. Memorial Com. Nat. Soc., S. A. R. Bus. address, Goucher Coll.; also, 304 City Hall.

HOWARD, JOHN SPENCE, civ. engr., Baltimore; b. Davidsville, Md., April 19, 1884; s. John Spence and Mary E. (Hodges) Howard; ed. pub. and priv. schls. A. A. Co.; priv. tutorship under engr. of U. S. G. S., 1904-5; grad. Scranton (I. C. S.) Sch. of Engring.; clerical position, Con. Coal Co., 1905; asst. engr., Ross Engr. Co., 1905-06; engr. and chem., Elkins Coal & Coke Co., 1906; div. engr., W., B. & A. R. R., 1907-8; engr. for Taylor Land Co., Cityco Realty Co. and various priv. concerns, 1909-10; chf. engr., Wash. Interurban Ry., 1911-12; town engr., Hyattsville, Md., 1911-13; civ. and consult. engr. for various concerns at present time in vicinity of Balto.; mem. Nat'l Conference on City Planning; clubs: Engineers', City. Office, 11 E. Lexington St.

ALEXANDER, RICHARD WASHINGTON, pres. Citizens' Fire Ins. Co., Baltimore; b. June 18, 1875; s. Richard Augustine and Julia Van S. (Butler) Alexander; has been in fire ins. bus. for 21 years; mem. firm of Washington & Alexander until 1907; organized Citizens' Fire Ins. Co., with headquarters in Charles Town, W. Va.; same removed to Balto., 1911; capital increased to $1,000,000 in fall 1912; dir. Farmers & Merchants' Deposit Co., Charles Town, W. Va.; mem. Balto. Club and Balto. Country Club. Offices, Fidelity Bldg.

DAVENPORT, WM. H., social worker, Baltimore; b. Balto., Md., Sept. 17 1884; s. James Coulson and Emily Maria (Cole) Davenport; ed. Balto. public schls.; Ph.B., Dickinson Coll., 1908; LL.B., Univ. of Md., 1910; started business career at the age of 14 in office of the Baltimore Morning Herald; stenographer and law clerk in offices of Benson & Kau, Hardcastle & Wynn; adm. to Bar, 1910; chief tenement inspector, Balto. Health Dept., 1911; sec., Board of State Aid and Charities, 1912; mem. Alpha Chi Rho Fraternity, I. O. O. F., City Club. Office, 514-15 Garrett Bldg.

BURFORD, LAWRENCE B., gen. agt., Erie R. R. Co., Baltimore; b. Washington, D. C., Oct. 29, 1879; s. William E. and Josephine (Drury) Burford; ed. public schls., Washington, D. C.; grad., Washington (D. C.) High Sch., 1897; ent. U. S. Vol. Signal Corps, 1898; served in Porto Rican and Cuban campaigns of Spanish War, 1898-9; during Philippine insurrection, 1899-1902; in U. S. Signal Corps; moved to Chicago, 1902; ent. Erie R. R. Co., freight dept., 1902; apptd. contracting freight agt., 1904; chief tariff bureau, 1906; in same capacity, New York, 1909; apptd. gen. agt., Balto., Md., 1911; clubs: Illinois Athletic of Chicago, Balto. Athletic, Century of Washington, D. C.; Traffic of Balto. and Phila., City of Balto. and Advt. Office, 1204 Continental Trust Bldg.

WEBER, FREDERICK CLEMENT, banker, Baltimore; b. Balto., Md., Dec. 23, 1882; s. Joseph L. and Christiana (Hesse) Weber; ed. public schls. and Y. M. C. A., Balto.; ent. printing estab. as "printers' devil"; foreman comp. dept. J. W. Bond & Co., 1901; one of organizers Peters' Publishing & Printing Co., 1904; sec.-treas., 1905; president and director Urban & Suburban Perm. Bldg. Asso.; organized American Exchange & Savings Bank, Balto., President & Director; organized Business Men's Asso. of N. W. Balto., president; president Lenox Pk. Const. Co.; Vice-Pres. Lord Calvert Theaters Co., Henderson Motor Sales Co.; Delegate City-Wide Congress, German Union; mem. City Club of Balto.; K. of C.; K. O. T. M.; T. B. H.; N. C. C.; I. O. H.; I. O. O. F.; T. P. A.; H. N. S.; W. O. W.; N. U.; A. & H. M. C. Office, 701 Calvert Bldg.

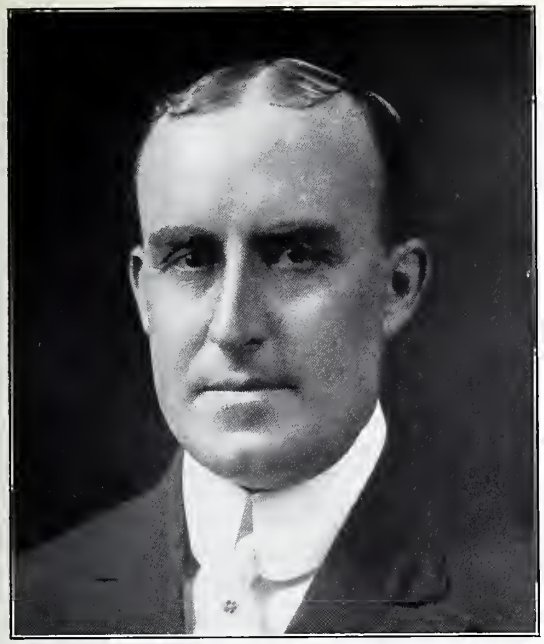

BIDDINGER, JOHN E., State Boiler Inspector, Baltimore; b. Sykesville, Md., Dec. 15, 1875; s. John J. and Catherine C. (Sutch) Biddinger; ed. public schls and Rock Hill Coll.; at the age of 17 took up steam engineering trade under officials of B. & O. R. R.; after 11 years became master mechanic for James Stewart Co., Chicago; resigned, owing to ill health; came East and became master mechanic for I. A. Filbert Co.; later for Kellog Parks Co., New York; resigned to accept the position of State Boiler Inspector of Md. under Gov. Goldsborough; was pres. and treas. for 3 years of Steam Engineers' Assn., of which he is a member. Office, 408 Garrett Bldg.

SHEHAN, WM. MASON, att'y at law, Easton; b. Easton, Talbot Co., Md., Dec. 24, 1873; s. William J. and Sarah R. (Dawson) Shehan; ed. public schls. and Md. Univ. Law Sch.; has practiced law at Easton, Md., since 1897; associated with Gen. Joseph B. Seth, under the firm name of Seth & Shehan; dir. in a number of business enterprises; appt. State Insur. Comm., Feb. 16, 1912. Offices, Union Trust Bldg., Balto., and Easton, Md.

From photo. by Holmes.

TJARKS, JOHN, prop. Hotel Raleigh, Baltimore; b. Esens, Germany, Feb. 5, 1865; s. Wilhelm and Tbeda (Janssen) Tjarks; ed. public schools in Germany; has been in restaurant and hotel business in city of Baltimore since 1887; 2d vice-pres. National German-American Alliance; chairman of the Committee on Finance of the above Alliance; honorary president of the Independent Citizens' Union of Balto.; member of the M. & M. Association, of the Masonic Fraternity, 32d degree, and of a number of other social and fraternal associations. Office, Hotel Raleigh, Holliday St., Cor. Fayette.

BRYAN, WILLIAM A., State Boiler Inspector, Baltimore; b. Balto., Md., July 25, 1869; ed. public schls., Balto.; apprenticed at age of 17 to W. E. Woods Co.; served 27 years at steam pipe fitting trade; assist. erecting engr. for the Frederick W. Wolf Co.; later apptd. gen. pipe fitter in Balto. Water Dept. under Mayor Hooper; served 2 months; apptd. policeman during administration of Gov. Lowndes; while in Police Dept. took up the cause of labor and joined Intern'l Assn. of Steamfitters; held every office in local union; vice-pres. intern'l body 4 years; del. Balto. Federation of Labor, 1905, of which organization he was finally made pres.; apptd. State boiler inspector under Gov. Goldsborough, 1912. Office, Garrett Bldg.

WILSON, WILLIAM LAWRENCE, pres. Wilson-Maltman Electric Co., Baltimore; b. Pittsburgh, Pa., April 4, 1882; s. William Fleming and Alice (Logan) Wilson; ed. Kiskemenatas Springs Sch. Saltsburg, 1898; Princeton Univ., A.B., 1903; supt. of glass and aluminum factories for 4 years, and sales-manager for Aluminum Co. of America, Chicago, for 4 years, until spring of 1911; was campaign manager for Pres. Woodrow Wilson in Md., previous to the Presidential primaries. Office, 30 S. Charles St.

CROOK, HOWARD EDWARD, contractor and engineer, Baltimore; b. Balto., Md., June 10, 1884; s. Edward Dickerson and Mary Grace (Horner) Crook; ed. Balto. public schls. and Marston's Univ., 1900-1901; started work with father at Crook-Horner Co., 1901; went into contracting and engineering business for himself, under name of Howard E. Crook & Co., 1904; continued until 1906; formed partnership with brother-in-law in general contracting line under firm name of David E. Evans & Co.; continued until 1908; formed new partnership with Henry A. Kries and bought manufacturing and contracting business of Crook-Horner Co.; firm now known as Crook, Kries & Co., boilermakers and machinists; bought out the Thomas C. Basshor Co., 1913. Business address, 28 Light St.

MEEKER, RICHARDS CARSON, of Meeker & O'Donnell, gen. insur. and real estate, Baltimore; b. Montreal, Canada, May 31, 1869; s. Cornelius Irving and Kate Carson (Smith) Meeker; ed. George Carey's Priv. Sch.; grad., 1877; engaged in business with W. H. Perot in the manufacture of bricks, 1889-99; dir. and gen. mgr., Balto. Brick Co., 1899-1901; asst. sec. The Crown, Cork & Seal Co., 1901-3; since then in insurance and real estate business; clubs: Balto. Country, Balto. Athletic; mem. Soc. of Colonial Wars. Office, U. S. Fidelity & Guaranty Bldg.

From photo. by Holmes.

DEAN, TUNIS FERDINAND ANTHONY, theatrical mgr., Baltimore; b. Columbus, Ind., March 3, 1870; s. William Henry and Catherine (Whalen) Dean; ed. public schls. and City Coll. of Indianapolis, Ind.; jr. partner, firm of Harris, Britton & Dean, controlling Academy of Balto. for 14 years; mgr. Grand Opera House, Pittsburg, Pa., 5 years; on exec. staff of David Belasco, managing the shows of Mrs. Leslie Carter, Blanche Bates, Frances Starr and David Warfield, 7 years; now mgr. for Nixon & Zimmerman's Academy of Music, Balto.; mem. B. P. O. E. (Indpls., Ind.), Eagles, Moose, Knights of Columbus (Pittsburgh), M. & M. of Balto., and Flying Squadron (Pittsburgh); clubs: Balto. Athletic, P. & P., Y. M. C. A., Young Catholic Friends, St. Vincent de Paul, Bohemian (San Francisco), Hermits (Cleveland, O.), The Friars (N. Y.), Actors' Fund (N. Y.). Address, Academy of Music, N. Howard St.

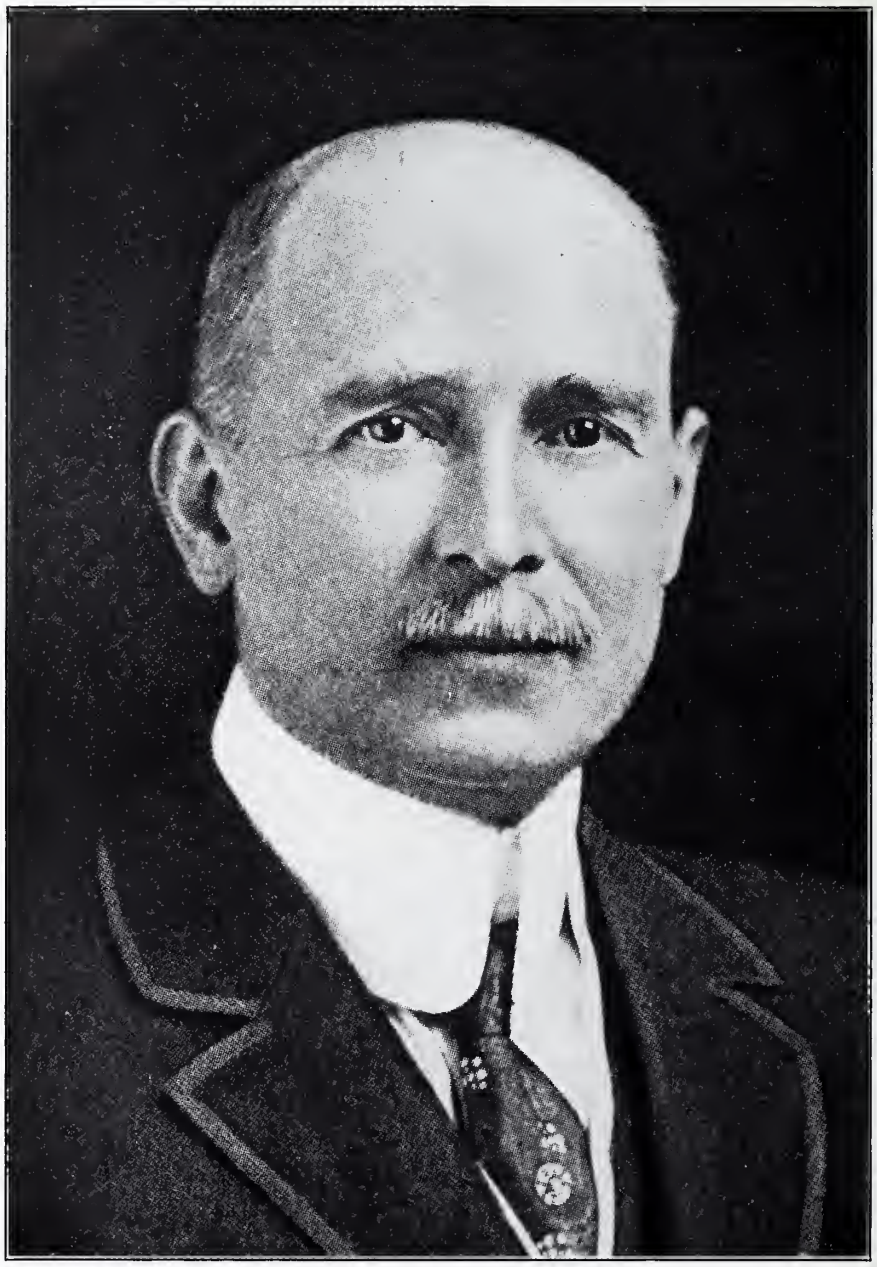

MANLY, WILLIAM MAURICE, pres., Maryland Jockey Club, Baltimore; b. Newbern, N. C., Feb. 24, 1859; s. Matthias Evans and Sarah (Simpson) Manly; ed. public schls. of his native place and by priv. tutors; ent. offices of the Clyde Line of steamers in Newbern in 1876; came to Balto. and engaged in the cotton business with his brother-in-law, James S. Whedbee, in 1879; retired in 1889; m. Fanny H. Kennedy, who died in 1893; m. Mathilde L. Keyser in 1902; has 2 children, William Keyser and Mary Mathilde. Mr. Manly has a summer home near Catonsville, Md., and a city residence, 1109 N. Calvert St. He takes a keen interest in hunting and racing; clubs: Jockey and Md. Jockey; pres., Elkridge Fox Hunt Club; mem. Maryland and Baltimore Clubs and mem. of the Roman Cath. Ch.

EPSTEIN, JACOB, proprietor Baltimore Bargain House (wholesale gen. mdse.), Baltimore; b. Europe, Dec. 28, 1864; 1881 came to Balto.; started wholesale notion bus., small store; now proprietor of Balto. Barg. House, 202 to 220 W. Baltimore street, 1012 N. Howard, 213-221 W Fayette, entire block at Scott, Wicomico and Cross Sts., 33-35 and 109-111 Hopkins Place. His charitable work caused his appointment to Board of Supervisors of City Charities, also to Bd. of Endowood Sanitarium; identified with founding of Jewish Home for Consumptives, at Reisterstown; dir. National Howard Bank, Continental Trust Company; vice-president Clothiers' Board of Trade; dir. Federated Jewish Charities; dir. Merchants & Manufacturers' Association, Baltimore Steam Packet Company, and other institutions; mem. Phoenix and Suburban clubs; 32d degree Mason.

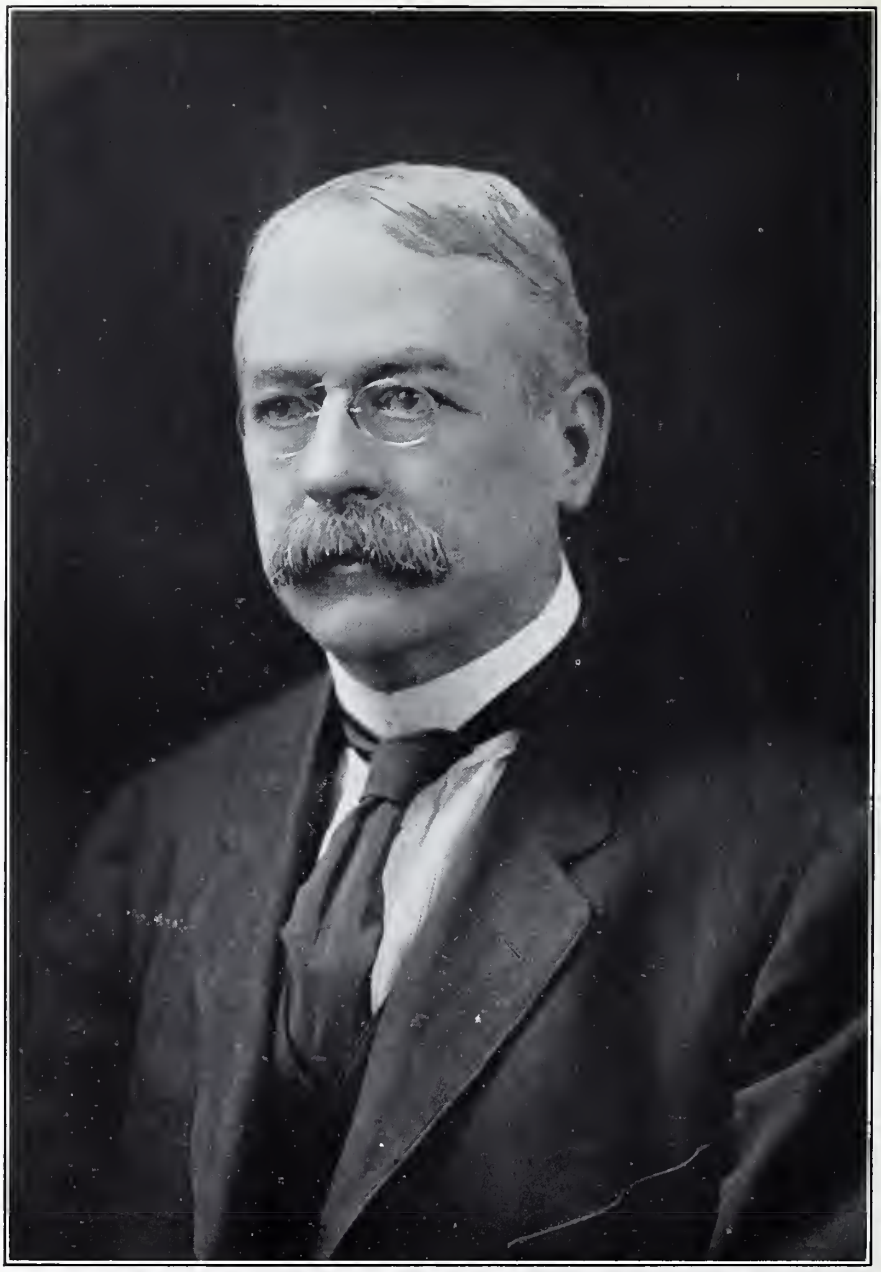

BRYAN, WILLIAM SHEPARD, JR., att'y at law, Baltimore. He was born in Balto., Md., Dec. 23, 1859, the son of William Shepard Bryan and Elizabeth Edmondson (Hayward) Bryan. As a youth he attended Bethel Mil. Acad.; later he entered the Univ. of Va.; since his admission to the Bar, in 1882, he has been engaged in the general practice of law in Balto.; was nominated City Att'y, March, 1892; City Counsellor, Sept., 1892; City Solicitor, Oct., 1892-1895; served as Att'y Gen. of Md. during 1903-1907, and as Pres. elector in the campaign of 1913; mem. Maryland, University, Balto. Country and Democratic Clubs. Offices, Title Bldg., St. Paul and Lexington Sts.

BLAKENEY, ALBERT A., pres., Thistle Mills, Inc., cotton mfrs., Ilchester; b. Baltimore Co., Md., Sept. 28, 1850; s. John D. and Sarah (Gaunt) Blakeney; ed. public schls.; vice-pres. and dir., Gardiner Dairy Co.; dir., Lauer & Harper Co.; elect. Co. Comm. of Balto. Co. on republican ticket in 1895 for term of 6 years; elect. to 57th Cong. on the republican ticket in 1900; pres., Union League Club of Md.; mem. City Club of Balto.; Crusade Commander, K. T.; Druid R. A. Chap., Mount Ararat Lodge and Boumi Temple, Masons; mem. School Board Balto. Co. Address, Ilchester, Md.

ARTHUR PUE GORMAN, Jr., lawyer, was born in Howard County, Maryland, March 27, 1873. He is a son of the late United States Senator Arthur P. Gorman, of Maryland, whose notable achievements and distinguished service as a statesman are known to every Marylander. His mother, the late Mrs. Hannah Donagan Gorman, was born in Reading, Pennsylvania, in 1835, and was the daughter of a leading physician of that town.

Mr. Gorman attended private schools in Washington, the Episcopal High School in Virginia and at Lawrenceville, N. J. He received his legal education at Columbia University, University of Maryland and in the office of the late Attorney-General John P. Poe. After having been admitted to the Maryland Bar he formed a law partnership with Mr. Alonzo L. Miles under the name of Miles & Gorman, which was later dissolved in 1905.

He has been prominent in Democratic politics of his State. In 1904 he was elected from Howard County by the Democratic party to the State Senate of Maryland for a term of two years, and in 1908 was reelected for a further term of two years. In 1911 he was the Democratic party's candidate for Governor of Maryland.

By Governor John Walter Smith he was appointed Colonel on the Military Staff of that Executive, and from the late Governor Austin L. Crothers received the commission of Brigadier-General on his Military Staff.

He is a member of the Maryland and Merchants' Clubs, and a member of the Maryland State Bar Association. He is at present engaged in the practice of law in Baltimore.

A. T. Gorman Jr.

IN WAR TIMES.

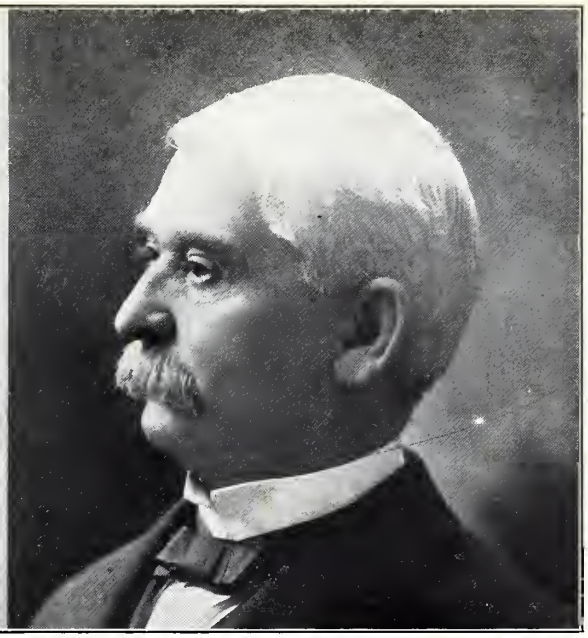

AT PRESENT TIME.

RALEIGH, MAJ. W. H. H., Baltimore, Md.; the only son of Hooper and Eliza Raleigh of Dorchester, Md. As a boy went West; attended preparatory school; entered the N. W. Univ.; grad. with degree of Ph.B. Returning home, began the study of law, but immediately took sides with the South; ran the blockade from Balto. City with several Marylanders and others; was present in Richmond at the inaugural of Pres. Davis, C. S. A.; entered service immediately with a Va. artillery command, and served through the war in Carter's Battalion of Artillery under Stonewall Jackson, afterwards Gen. Ewell and then Gen. Gordon, being among the 7,500 who capitulated under Gen. Lee at Appomattox; participated in all the principal battles from the First Seven Days' fights around Richmond to Appomattox, being severely wounded in the former. After the war was credit man for Hodges Bros., Balto., for 12 years, being the first to establish such a position outside of a firm; afterwards established a law and collection bureau, which continued with great success for 20 years, until the Balto. fire of 1904; engaged in various business enterprises, and was prominent in several noted reforms as bearing upon the needs of business requirements; never sought political preferment, and declined numbers of positions of honor and trust, owing to his large established law and collection business. At one time, without his knowledge and consent, came very near being Dem. nominee for the Mayoralty of Balto. City. Mem. St. Paul's P. E. Church. Res., Mt. Royal Apts.

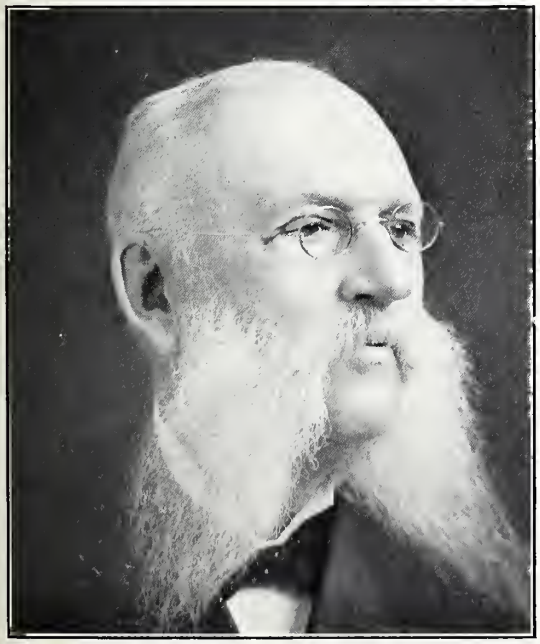

MEIGS, CAPT. HENRY B., sr. mgr. Aetna Life Ins. Co., Balto.; b. Highgate, Vt., Nov. 23, 1844; s. Luther and Phoebe (Stockwell) Meigs; ed. country schls.; priv. Co. "K," 13th Vt. Vols., Civil War.; in Battle of Gettysburg; capt. of troop of cav. raised for suppression of Ind. insurrection in West, 1866 and 1867; ret. East, 1871; life ins. bus., N. Y., 1876; Balto., 1888; repub.; mem., exec. com. Balto. Life Underwriters' Assn.; Nat. Assn. of Life Underwriters; mem. Merchants' Cl., Anti-Saloon League, Union Vets.' Assn. Md., Soc. of Colonial Wars, S. A. R., Founders & Patriots, Nat. Genealogical Socs.; genealogist, Penna. Soc.; dir., Florence Crittenden Mission. Office, U. S. Fidelity & Guaranty Bldg.

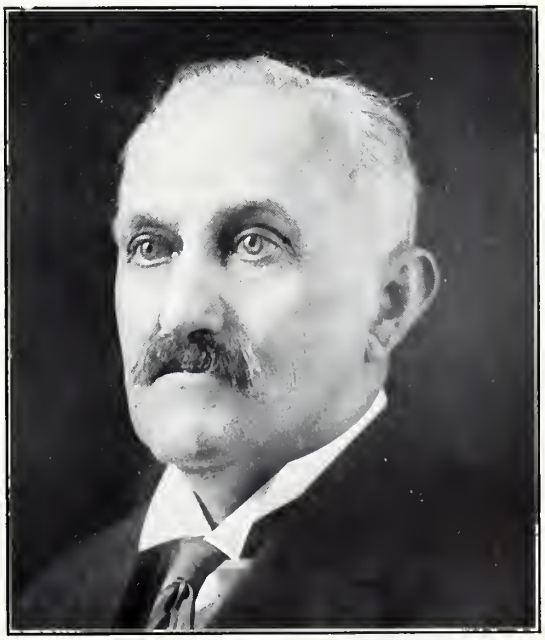

KING, GEN. JOHN RIGDON, pension agt.; b. Hagerstown, Md., June 24, 1844; s. Samuel L. and Maria (Lane) King; ed. priv. and pub. schls., Washington Co., Md.; enlisted at 17 in Co. H, 6th Md. Vol. Inf.; served through Civil War; wounded in battle three times; maimed for life; prisoner of war in Libby Prison 6 months; assisted in forming 1st G. A. R. post in Md.; held every office, including dept. comdr.; elected sr. vice comdr.-in-chief, G. A. R., 1904, and became comdr.-in-chief, 1905; in Balto. Custom-house 30 yrs.; now U. S. pension agt. at Wash.; pres., Grand Army Club of Md., Union Soldiers and Sailors' Monument Comm.; mem. Loyal Legion. Res., 25 W. Mt. Royal Ave., Baltimore.

From photo. by Holmes.

HEADLEY, FRANK O., pres. Headley Chocolate Co., Baltimore; b. Winchester, Va., Feb. 27, 1872; s. James and Sarah Headley; ed. public and private schools of Va.; two years' course, Lebanon Business College of Va.; originator and president of the Headley Chocolate Co. since Dec. 7, 1900, which was the first manufacturing chocolate industry in Baltimore; dir., Park Bank, Baltimore; mem., Merchants and Manufacturers' Assn., Knights Templar; 32d degree Mason. Office, 608-10 Water St.

MACKLIN, CHARLES F., Adjt. Gen., State of Md., Annapolis; b. Ft. Sully, Dakota Ter., April 25, 1871; s. Brig. Gen. James E. Macklin (retired), U. S. A.; ed. De Veaugh Coll., Suspension Bridge, N. Y., 1888; grad. U. S. Naval Acad., 1892; served aboard U. S. S. Chicago as Naval Cadet, 1892-94; appt. 2d Lieut., U. S. Mar. Corps., 1894; resigned, 1896; appt. Col. and Insp. Gen. 1st Brig., M. N. G., 1901; appt. by Gov. Warfield Col. in 4th Inf., M. N. G. 1904; unanimously elected by field officers of brigade Brig. Gen., in command of 1st Brig., 1909; appt. Adjt. Gen., State of Md., by Gov. Goldsborough, 1912. Res., Hebester.

COOK, ELMER J., lawyer, Towson; b. Franklin Co., Pa., Nov. 5, 1868; s. Samuel H. and Nancy A. (Fahrney) Cook; ed. Cumberland Valley State Normal Schl., class 1887; Princeton Univ., A.B., 1892; U. of M. Law Sch., LL.B., 1896; prof. Cumberland Valley State Normal Schl., 1892; prin., Belair Acad., Md., 1892-5; adm. to Bar, 1895; counsel for B. & O. R. R. and United Rys. & Elec. Co.; 1st vice-pres., dir. and counsel 2d Nat'l Bank of Towson; dir., Commercial Bank of Md., Arlington, Md.; mem. House of Del., Md., 1912; chm. Judiciary Com. of House, mem. of Ways and Means Com. and Rules Com.; chm. Balto. Co. Del. in House; Mason and Elk; clubs: Balto. Country and L'Hirondelle. Office, Towson, Md.

SINDALL, JAMES HOWARD, funeral director, Baltimore; b. Balto., Md., Dec. 6, 1884; s. James W. and Mary Blanche (Smith) Sindall; ed. Calvert Hall Coll.; engaged in insurance business, 1899 to 1902; ent. Johns Hopkins Univ., 1902; took special course in anatomy, physiology, embalming; grad., 1904; ent. firm of H. C. Wiedefeld & Co. as asst. mgr., 1904 to 1907; Medical Corps, U. S. A., 1907 to 1913; founder of well-known and most enterprising funeral establishment in the South, known as J. Howard Sindall Co., 3501 York Road; 6th Field Art., Ft. Riley, Kan., 1908-11; discharged as quartermaster sergt.; mem. Waverly Political Assn. and K. C. Office, 3501 York Road.

KNAPP, COL. WM. G., supt. National Enameling & Stamping Co., Baltimore; b. December 16, 1881; s. George W. and Katherine (Boone) Knapp; ed. Marston's Univ., Johns Hopkins Univ., Lamb School, and Peekskill Academy; mem., Baltimore Jail Board under Mayor Mahool's administration; mem., Baltimore Harbor Board under present administration; Colonel on Gov. Crothers' staff; 1st Lieutenant in the 4th Regiment; resigned after the Baltimore fire, 1904; clubs: Merchants', Maryland, Balto. Athletic, Balto. Country, Balto. Yacht, Md. Country and Catonsville Country. Bus. address, 1901 Light St.

GILLESPIE, WILLIAM A., certified public accountant, Baltimore; b. Balto., Md., Oct. 25, 1881; s. James M. and Amelia K. (Namuth) Gillespie; ed. public schools, Baltimore City College, Bryant & Stratton's Business Coll.; received training in accountancy with the leading firms of public accountants in Phila.; is practicing profession in his own name, firm known as William A. Gillespie & Company, certified public accountants; is secretary of Accountants' Club; Union Lodge, A. F. & A. M.; was appointed Deputy State Auditor in February, 1913; member of City Club and Accountants' Club. Office, 841 Equitable Bldg.

WACHTER, EDMUND JOHN, cloth sponger and waterproofer, Baltimore; b. April 22, 1884; s. Frank C. and Sophia (Mainz) Wachter; ed. public schools, Baltimore City College, Johns Hopkins University and Philadelphia Textile School; entered cloth sponging and waterproofing business, 1904; now owner; dir. in Lauer & Harper Co., McAllister Street Railway Mail Box Co., and Broadway Savings Bank; appointed mem. Board of Supervisors of Election, 1911; pres., Young Men's Goldsborough League, 1911; mem., Warren Lodge No. 51, A. F. & A. M., Delta Kappa Phi Fraternity; clubs: Germania and Walbrook Athletic. Office, 211 W. German St.

COOK, RICHARD WALTON, real estate and development of property, Baltimore; b. Balto., Md., Dec. 19, 1874; s. John Glenn and Agnes Bolton (Walter) Cook; ed. priv. schls. until 12 years old, then ent. Poly. Inst.; mfr. of grocers' specialties, 1893-99, under the name of Richard W. Cook & Co.; associated with the Mound City Ice & Cold Stor. Co. of St. Louis, Mo., 1899-1902; gen. mgr. Texas Loan & Trust Co., Dallas, Texas, 1902-05; vice-pres. and gen. mgr. Villa Nova Co.; vice-pres. Villa Nova Annex (Inc.); honorary mem. Troop "A," M. N. G.; clubs: City, Automobile of Md.; mem. Real Estate Ex. and Suburban Developers' Assn. Office, 14 E. Lexington St.

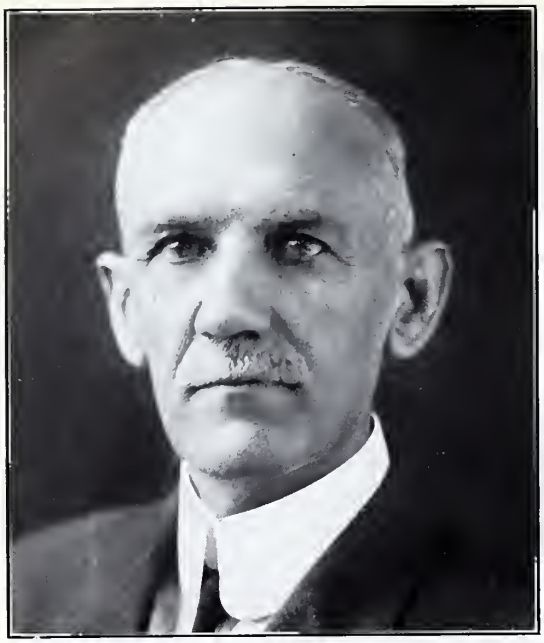

RYON, NELSON A., physician, special dep. collector customs, Baltimore; b. Croom, Prince George's Co., Md., Dec. 13, 1859; s. William S. and Christiana (Wilson) Ryon; ed. pub. schls. and Dr. Knight's priv. schl., Wash.; att. school until about 16; worked with father on farm 3 yrs.; apptd. to position in Bureau of Engraving and Printing, 1879; studied medicine, grad. 1884; resigned position in Bureau, started practice of medicine at Bowie, Md., 1884; apptd. to present position of special dep. collector of customs, 1902; apptd. schl. commr. by Gov. Lowndes, 1898; served 2 yrs.; mem., Masonic Order and K. P. Office, Custom-house.

VALENTINI, JOHN JOSEPH, physician and surgeon, Fire Dept., Baltimore; b. March 14, 1862; s. Andrew and Catherine (Cereghino) Valentini; ed. public schls., Coll. of Phar., Balto. Univ. Hosp.; taught in both primary and grammar schls. of Balto.; grad. in pharmacy; received second college prize and chemistry prize; has been a physician for 24 years; Sch. Comm. for 2 years; executive of 3d Ward for 4 years; mem. K. C., I. O. H.; clubs: Catholic, Democratic, etc. Office, 16 S. Broadway.

PALMISANO, VINCENT L., att'y, Maryland; b. Terminese, Italy, June 13, 1884; s. Cosimo and Anna Marie (Sansone) Palmisano; migrated to Am. with parents, settled in Balto., Md., 1887; ed. parochial schls.; stone mason's helper at age of 15; real estate business age of 21; took up study of law; adm. Md. Bar, 1909; actively interested in East Balto. politics; cand. Legislature, 1913, defeating "King Bill" Garland, until then invincible "boss" of the 3d Ward; one of founders of Court Crown Italy, No. 21, F. of A.; presiding officer and grand auditor 2 terms; organizer and pres. of Exeter Democratic Organization Club; mem. Heptasophs; elected to Gen. Assembly, 1913, being first Italian to hold elective office in Md. Office, 1121-1123 Calvert Bldg.

ATWOOD, WILLIAM O., civil engr., surveyor, city surveyor of Balto.; b. Chester Co., Pa., Oct. 6, 1862; s. William B. and Anna B. (Hammond) Atwood; ed. public schls., Chester county and in Phila., Pa.; Coll. of Phila., special course in civil engring.; empl. as civil engr. by S. J. Martenet; now mem. of firm of S. J. Martenet & Co.; elected city surveyor, 1910; dir., Md. Sch. for Boys, Female House of Refuge and Girls' Latin Sch. of Balto; Commr. for Opening Streets, 1908-10; vice-pres., Men's League M. P. Ch. and ex-pres. of same; pres., Peabody Heights Imp. Assn. for 10 years; dir., Md. Tract Soc. and Md. Bible Soc.; chm., Intern'l Conv. Christian Endeavor, largest ever held in Balto.; mem. Engineers' Club of Balto. Office, 18 E. Lexington St.

REMLEY, HARRY A., Comm. for Opening Streets, Baltimore; b. Balto., Md., Jan. 2, 1864; s. William H. and Mary A. (Rutter) Remley; ed. public schls. Balto.; became sec. Smith & Schwarz Brick Co., 1893; sec.-treas. Balto. Brick Co., 1899; retired, 1912; republican; held first political office when apptd. Comm. for Opening Streets by Mayor Preston, 1913; prominent in Masonic circles; Grand Marshal of G. L. of Md. 8 years; P. M., Warren Lodge, No. 51; P. H. P., St. John's Chap., No. 19; P. Ill. M., Concordia Council, No. 1; P. Commander, Balto. Commandery, No. 2; Past Grand Commander of Md.

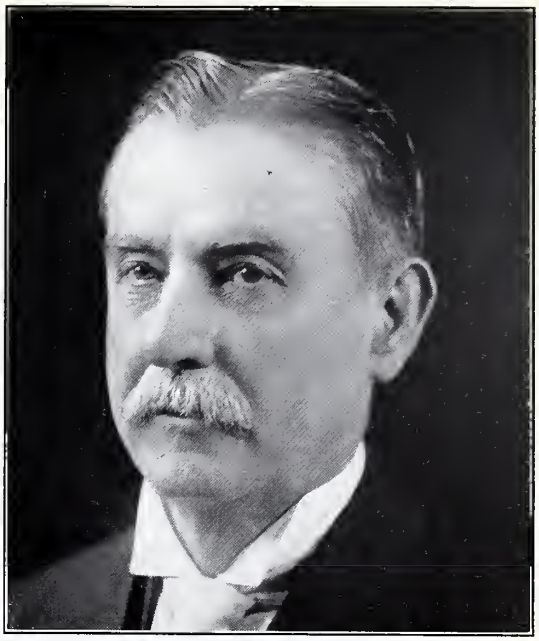

GRANNAN, EUGENE E., pres., Comms. for Opening Streets, Baltimore; b. Cumberland, Md., Dec. 21, 1852; s. Patrick J. and Elizabeth A. (Griffen) Grannan; ed. Parochial Sch., St. Pattrick's Cath. Ch., Cumberland; learned printing trade; followed up newspaper work for 7 years; connected with Detective Dept., B. & O. R. R. Co., 20 years; chf. entire system 13 years; Reg. of Voters, Cumberland, 1874; Police Jus., Balto., 1896; pres. Bd. Liquor Licence Comm., Balto., 1903; Police Jus., Balto., 1904; pres. and Comm. for Opening Streets, 1941; club: Democratic; mem. A. O. H. and K. C. Office, City Hall.

From photo. by Holmes.

LARKINS, WILLIAM AMBROSE, Comm. of Street Cleaning, Baltimore; b. May 14, 1871; s. Patrick and Cecelia (Finnerty) Larkins; ed. St. Peter's Parochial Sch., Calvert Hall Coll.; learned trade of carpenter at Mt. Clare Shops, B. & O. R. R.; mem. Balto. City Fire Dept., 1886-96; rose from substitute to dist. chief; served as Dep. Comm. Street Cleaning under Mayor Hayes, Mayor McLane, Mayor Timanus, Mayor Mahool; made Comm. by Mayor Preston, 1911; pres. State Mutual Bldg. Assn. No. 2; tr. A. O. H. No. 3; mem. State Comm. C. B. L., Star of the Sea Sodality and Holy Name Soc. Office, City Hall Annex.

PHILLIPS, FRANK, Deputy Register of Wills, Baltimore; b. Balto., Md., 1865; ed. Friends' Sch.; started life in banking business and from that to manufacturing; was superintendent for water meters for Balto., deputy clerk in Circuit Court, treas. of the Democratic State Central Committee for Balto., sec. of the Democratic Club, treas. of the Democratic Advisory Committee and of the Democratic Business Men's Auxiliary Committee. Office, Courthouse.

From photo. by Holmes.

CAMERON GEORGE W., attorney-at-law, Baltimore; b. Springfield, Ohio, March 28, 1870; s. Robert H. and Eliza Virginia (Smith) Cameron; ed. public schools, Baltimore City College, University of Maryland; clerk, Baltimore Postoffice; member of the Baltimore bar since 1895; was assistant district attorney for Baltimore City; candidate for State Senate on the Republican ticket; mem. Republican State Central Committee; counsel to the Board of Liquor License Commissioners for Baltimore City; engaged in general practice of law. Office, 215 St. Paul street.

CLINE, BERNHARD, lawyer, Baltimore; b. Hungary, April 17, 1868; ed. private and high schools of Hungary; came to America, 1886; grad. Baltimore University, LL.B., 1898; employed as bookkeeper for several years, subsequently as traveling salesman; translator of ancient languages; taught a private class from 1895 to 1898; practiced law since June, 1898, in Baltimore City; mem., Reform League, I. O. O. F., and National Union. Office, 303-305 Law Bldg.

LITTLE, JOHN MAYS, attorney-at-law, Towson, Md.; b. Parkton, Md., Aug. 23, 1876; s. William Hutchins and Emma (Mays) Little; ed. Shrewsbury Academy; A.B. and A.M. degrees from Western Maryland College; certificate from Chicago University signed by President Harper; LL.B. from University of Maryland; has been practicing his profession since 1903; pres., First Nat'l Bank of Parkton, Md.; mem., General Assembly, 1908; mem., Troop A, M. N. G., for 5 years; mem., Masonic Order, I. O. O. F., K. P. and B. P. O. E.; club: Baltimore Athletic. Office, 22 Piper Bldg., Towson.

BURKE, EDWARD HAMILTON, attorney-at-law, Towson; b. Towson, Md., Jan. 14, 1886; s. Nicholas Charles and Chloe C. (Ady) Burke; ed. Calvert Hall College, Loyola College, B.A., 1906; University of Maryland, LL.B., 1908; has been general practitioner at law since 1908; mem., Phi Kappa Sigma Fraternity, Knights of Columbus, and Sons of American Revolution. Office, Towson, Baltimore County, Md.

DENHARD, AUGUSTUS M., lawyer; b. Baltimore, Sept. 3, 1875; s. Adam and Caroline (Boss) Denhard; ed. public schls.; LL.B., U. of M., 1897; adm. to Bar, June 1, 1897; associate with late Frederick W. Feldner; m. Louisa K. Schraeder, Dec. 12, 1901; nominated Republican ticket for House of Delegates, 1899; cand. for Judge of Orphans' Court, 1911; mem. of Balto., State and American Bar Associations; mem. Md. Country Club, Balto. Athletic Club. Office, 709-710-711 Fidelity Bldg.

COCHRAN, WILLIAM PEARSOL, sales manager, Baltimore; b. Lancaster, Pa., Oct. 28, 1877; s. Thomas B. and Anna M. (Pearsol) Cochran; ed. Penna. State College, from which he was graduated, class of 1898, with the degree of B.S.; associated with General Electric Co., 1898-1900; electrical engr. for Webster Coal & Coke Co., 1900-02; asst. gen. supt. and chief engr. Lackawanna Coal & Coke Co., 1902-05; commercial engr. Westinghouse E. & M. Co., 1905-10; treas. and gen. mgr. Kanawha Fire Apparatus Co., 1910-12; sales mgr. Westinghouse Elec. & Mfg. Co., 1912 to present date. Address, 121 E. Baltimore St.

RAY, J. ENOS, JR., lawyer, State Auditor, Baltimore; b. Chillum, Prince George's Co., Md., Jan. 12, 1874; s. J. Enos and Gertrude E. Ray; ed. public schls., Prince George's Co.; Agrl. Coll., A.M., 1892; Georgetown Univ., Washington, D. C., LL., 1897; adm. to Bar, 1897; has since practiced law in Maryland and District of Columbia, with offices in Washington and Upper Marlboro, Md.; democrat; mem. Md. Legis. House of Del., 1904-6-8; chm., Ways and Means Com.; dem. floor leader, 1906; speaker, 1908; State Auditor, 1913; chm. Dem. State Cent. Com., Prince George's Co., since 1911; mem. Masonic Order. Law office, Columbian Bldg., Washington, D. C.; State Auditor's office, Garrett Bldg., Balto.

STEELE, H. WIRT, secretary, City Club, Baltimore; b. Indiana, Nov. 24, 1874; grad. Huntington High Sch., Indiana, 1892; taught sch. and did reportorial work until 1895, when he matriculated in the Univ. of Bloomington, Ind.; city ed. on several Indiana papers; special cor. in hosp. camps of the South during Spanish-Am. War; ent. social work with the Chicago Bureau of Charities, 1898; gen. sec., Charity Organ. Soc. of Seattle, 1903; exec. sec., Md. Assn. for the Prevention and Relief of Tubercls., Balto., 1905; ent. upon grad. work, Johns Hopkins Univ., 1907; has done considerable research work upon "Labor Legislation in Md." for the Carnegie Inst. Address, Munsey Bldg.

GAITHER, GEN. CHAS. D., Commanding, 1st Brigade, Md. National Guard, Baltimore; s. Col. George R. Gaither; in service of M. N. G. 36 years; joined 5th Regt., of which his father, the late George R. Gaither, was Lieut. Col., in 1877, enlisting in Co. H in time to serve in B. & O. R. R. riots of that year; Capt. of Co. G., 1882; Lieut. Col. of regiment, 1885; made Col., 1887; resigned, 1890, and went into 5th Regt. Vet. Corps; again joined 5th Regt. as Capt. of Co. F, 1896; received appt. as Capt. in U. S. Vol. at Tampa; ordered to Cuba; served in Santiago, Christo, Songo and Mayari; returned to Balto.; Col. of Vet. Corps, 1899, succeeding father; appt. Adjt. Gen., 1st Brigade, 1904; Actmg Insp. Gen., 1904; Brig. Gen'l, 1912; prest., Nat'l Rifle Assn. of America; 1st vice-pres., Internl. Union of Riflemen; mem. of Nat'l Bd. for Promotion of Rifle Practice in U. S.; mem. of the Executive Com

ROBBINS, MAJ. ERNEST AMES, JR., general insurance, Baltimore; b. Baltimore, Md., June 29, 1877; s. Ernest Ames and Emily Stevenson (Brown) Robbins; ed. public schools and Deichman's Preparatory School; enlisted in Co. A, 5th Infantry, 1900; 2nd Lieut. Co. A, 5th Infantry, March 15, 1905; 1st Lieut. Co. H, 5th Infantry, Nov. 30, 1910; Captain Co. H, 5th Infantry, July 11, 1911; Major and Adjutant-General 1st Brigade, M. N. G., April 15, 1913; mem. Society of Colonial Wars, Sons of American Revolution, A. F. & A. M.; club: Baltimore Athletic. Office, 908 Keyser Bldg.

CULLEN, VICTOR FRANCIS, physician, supt., State Sanatorium; b. Sept. 5, 1880; s. Martin E. and Margaret Eva Cullen; grad. Rock Hill Coll., A.B., 1902; A.M., 1906; Johns Hopkins Univ., M.D., 1906; res. surg., St. Joseph's Hosp., 1906-1908; supt. of Md. Tuberculosis Sanatorium, 1908; clubs: K. of C., Balto. Athletic, Elks and Hagerstown Country Club. Office, State Sanatorium.

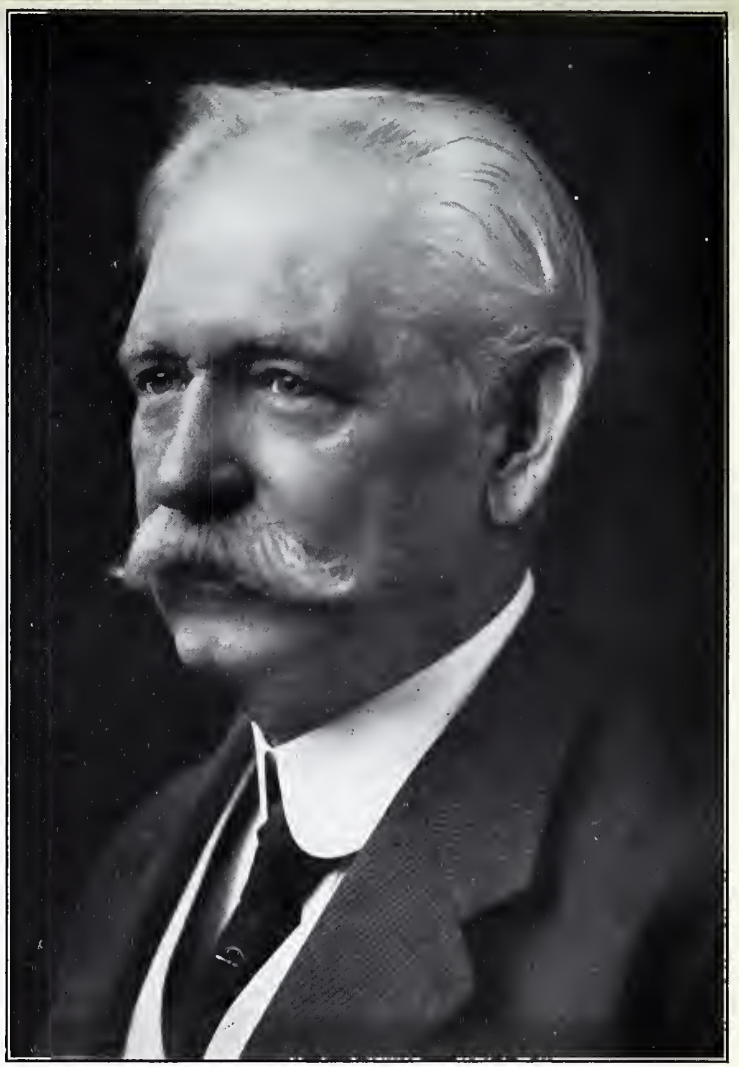

HILL, CHARLES GERALDUS, physician, Baltimore; b. Franklin Co., N. C., Oct. 31, 1849; s. Daniel Slines and Susan Irwan (Toole) Hill; ed. Louisburg Acad., Wash. Univ., Balto., Md., deg. M.D.; Loyola Coll., A.M.; res. phys., Wash. Univ. Hosp., 1871; 1st asst., then phys.-in-chf., Mt. Hope Retreat from 1879; prof. nervous and mental diseases, Balto. Med. Coll., 1881-1913; same position Univ. of Md.; vice-pres. Md. School Feeble-Minded; pres., Med.-Chir. Faculty, 1895; Balto. Med. & Surg. Soc., 1897; Balto. Co. Med. Soc., 1899; Balto. Med. & Surg. Soc., 1905; Am. Med.-Psychological Assn., 1906; charter mem. Troop A. M. N. G.; clubs: Athenaeum, Univ., Flint, Churchman's, Balto. Country, Green Spring Valley Hunt, Amer. Med. Assn.; Mason. Address Park Heights and Wiley Aves.

KENNEDY, JOSEPH P., president of the P. Kennedy Foundry Company and the Malleable Iron & Steel Casting Company, Baltimore; was born in Philadelphia, June 2, 1887, the son of Patrick and Mary (Flynn) Kennedy. He attended Rock Hill College and Maryland Institute. He entered upon a business career early in life, and in 1908 was made vice-president of the P. Kennedy Foundry Company; in 1912 he became its president. He is also the head of the Baltimore Malleable Iron Company, and a director of the Fidelity Trust Company of Baltimore. His business address is at Charles and Wells streets.

COOK, FILLMORE, lawyer, Baltimore; was born in Balto., Md., Sept. 4, 1880, the son of Eugene and Mary Margaret (Markley) Cook. He was educated at the English-German public schools of his native city, Baltimore City College, law dept. Univ. of Md., from which he obtained his law degree; was adm. to the Md. bar, Sept. 3, 1902, and since that time has been engaged in the general practice of law in Baltimore. Member of Baltimore City and Maryland State Bar Associations. In Sept., 1902, he was appointed notary public and has been reappointed each succeeding term since that time; clubs: Concord (Democratic), Automobile Club of Maryland; Doric Lodge No. 124, A. F. & A. M., of Md.; Past High Priest Concordia Chapter No. 1, R. A. M. of Md.; Past Thrice Illustrious Master, Jerusalem Council No. 2, R. S. & S. E. M. of Md.; Beauseant Commandery No. 8, K. T., of Md.; Grand Chapter, R. A. M., of Md.; Grand Council, R. & S. M., of Md.; Boumi Temple, A. A. O. N. M. S.; Chesapeake Consistory No. 1, A. & A. S. R., 32d degree. Offices, 528-31 Law Bldg.

GOTTLIEB, FRED H., retired, Baltimore; b. Nagyvarad, Hungary, Oct. 12, 1852; s. Emanuel and Rosalia (Fischer) Gottlieb; attended schls. of Hungary until 12 years of age and then came to America with his parents, entering business life at age of 14; for many years was identified with the brewing industry of Balto., resigning from active business, 1912; he was apptd. by Gov. Crothers on Labor Comm., and apptd. by Gov. Goldsborough vice-chm. of State-Wide Vice Crusade Comm.; m. Miss Christine B. Butterfield, June 6, 1876; has 4 children; well known as a patron of art and possesses many fine painting and art objects; he is honorary pres. Journalists' Club; vice-pres., Florestan Club; pres., Charcoal Club Sch. of Art; honorary mem. Musical Union and dir. Germania Club; on April 16, 1913, Mr. Gottlieb married Miss Helen de Vries of Wheeling, W. Va., daughter of Mary J. and the late Robert L. de Vries, for many years prominently connected with the Balto. & Ohio R. R. and many concerns in both Maryland and W. Va. Res., 2404 Eutaw Pl.

GUNTHER, GEORGE, brewer, was born at Wirtheim, Germany, March 29, 1846. He died in Baltimore, Md., September, 1912. He came to this country in 1866 a poor boy, and at his death left behind him a large fortune to his heirs and a wide reputation as a public-spirited and honored citizen. He began his career in New York as an employe in a brewery, where he remained for 3 years. In 1869 he became brewmaster for the Kress Brewery Co. of New York. In 1870 he came to Baltimore as brewmaster for George Rust. After a year he bought out Christian Gall and started in the brewery business for himself. The little plant which he finished constructing at O'Donnell and 3d streets grew into one of the largest establishments of its kind. He also invested heavily in Baltimore City and Maryland State stocks and bonds, also country realty. His home in East Baltimore was one of the handsomest in the city.

THE AMERICAN BUILDING is one of Baltimore's most imposing skyscrapers. As the home of the oldest newspaper in America it contains one of the best equipped newspaper plants in the whole country, installed and constantly improved in a persistent endeavor to give The American's readers the very best service obtainable. The building stands a substantial proof of The American's faith in Baltimore. It was the first large structure erected after the fire, and the lofty building that rose upon the ashes of the smaller one was an inspiration to Baltimore. We Build is the motto of The American, and it has done full measure of service in promoting the interests of the city and state. The American building represents an investment of over a million dollars, aside from the equipment. It is 16 stories high, houses five sextuple presses with a capacity of 225,000 papers an hour, and 25 linotype machines, in addition to all the necessary machinery which goes to make up a first-class newspaper office. The exterior is imposing, the interior artistic in decoration, and the building and plant as a whole testimony to The American's firm faith in the future of the Greater Baltimore.

CUMMINS, CHARLES A., mgr., sec. and treas., Consolidated Engineering Co., Inc., bldg. and paving contractors, Baltimore; b. Balto., Md., Nov. 10, 1878; civ. engr. grad.; was structural draughtsman 4 years, engring. instructor 1 year and estimator and gen. supt. of bldg. construction 7 years; appraiser for the Gen. Adjustment Bureau, Balto.; fire adjusters and consulting engrs. for the Title Guar. & Surety Co., Scranton, Pa., and New England Casualty Co., Boston. The company is handling bldg. and paving contracts aggregating more than a million and a half dollars, most of which is done on a percentage basis. Among its clients are Swift & Co., Chicago; Moerlein Brewing Co., Cincinnati, O.; B. & O. R. R., Western Md. R. R., D. B. Martin Co., Nat'l Casket Co., Am. Can Co., City of Balto., Atlantic Fertilizer Works, George Gunther, Jr., Brewing Co. and others. Mem. Credit Men's Club, Merchants & Mfrs. Assn. and Travelers' Protective Assn.; Order of Masons, Boumi Temple Shrine, B. P. O. E.; clubs: Advertising, Engineers', Architectural, Balto. Country. Office, 61-64 Gunther Bldg.

FEW men have proved themselves more capable of real success in any branch of business activity than Jere Hungerford Wheelwright, president of the Consolidation Coal Company and other large commercial organizations. That he started in life as a lawyer, which profession he forsook for business, has no doubt been contributory to his present high standing as the head of numerous great corporations. The descendant of good pioneer American stock, Mr. Wheelwright was born at Exeter, Westmoreland County, Virginia, May 15, 1868, the son of Dr. Frederick Dodge Wheelwright, a noted army surgeon, and Eleanor Ann Hungerford. His early education was obtained at various private schools and George Washington University (then Columbian University) from which he was graduated in law, class of 1890. He started his legal practice in Seattle, Washington, but returned East in 1893 and associated himself in the coal business with the late Senator Johnson N. Camden of West Virginia.

In 1898 he organized the Highland Coal & Coke Company. In 1901, with Senator Watson, he formed the Fairmont Coal Company of West Virginia. In 1903, by various combinations the Consolidation Coal Company was organized, with Senator Watson, president, and Mr. Wheelwright, vice-president. In 1911, on the former's retirement, Mr. Wheelwright was elected president.

Other organizations of which he is the controlling officer are the Somerset Coal Company, Pittsburgh & Fairmont Fuel Company, Clarksburg Fuel Company, Cumberland & Pennsylvania Railroad Company and the Sandy Valley & Elkhorn Railroad Company.

He is a director of numerous important corporations. Clubs: Maryland, Baltimore, Elkridge Hunt, Baltimore Yacht, Green Spring Valley Hunt, Merchants', Maryland Jockey, Woodmont Rod and Gun, Carroll Island Ducking and Bachelors' Cotillon, Maryland; Metropolitan, Whitehall and Sleepy Hollow Country Clubs of New York, and of the Sons of the American Revolution.

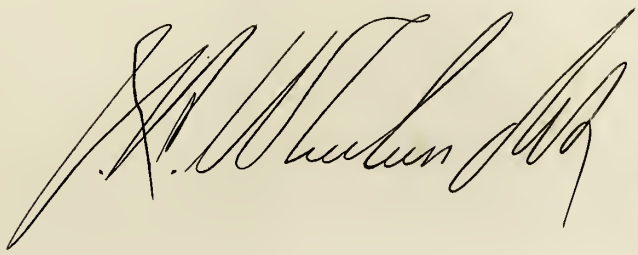

STINCHCOMB, EMORY LEE, attorney-at-law, Baltimore; b. Balto., Md., June 18, 1879; s. Joshua E. and Amanda L. (Timmons) Stinchcomb; ed. pub. schls. of Balto.; errand boy, 1892-3, stenographer, 1893-1904; has been practicing law since 1904; LL.B., Univ. of Md., 1905; winner of scholarship of $100; Asst. State's Atty., 1906-12; Dem. cand. for nomination of State's Atty., 1911, defeated; mem. Mt. Vernon Lodge No. 151, A. F. & A. M.; Balto. Chap. No. 40, R. A. M.; clubs: Balto. Athletic, City, and Walbrook Athletic. Office, 2 E. Lexington St.

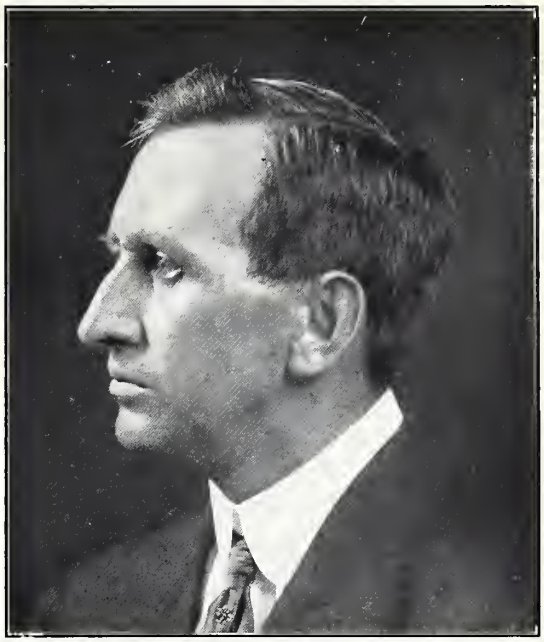

JOYCE, CHARLES NEWMAN, attorney-at-law, Baltimore; b. Pocahontas Co., W. Va., April 9, 1873; s. Rev. Charles A. and Mary Frances (Hank) Joyce; ed. St. John's College, Annapolis, Md., University of Maryland and University of Virginia; from 1902 to 1907, followed the insurance business; since 1907 has engaged in the general practice of law; he has the college degrees of A.B., A.M., and B.L.; while in the University of Virginia he was awarded the orator's medal by the Washington Literary Society; is a member of the Masonic Fraternity. Office, 363-69 Calvert Bldg.

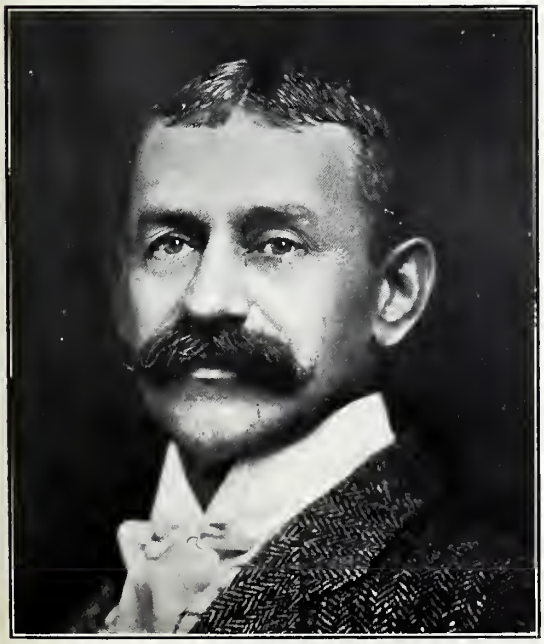

FARBER, EDWIN J. (HON.), lawyer, Balto.; b. Dec. 22, 1856; s. Henry J. and Annie E. (Stalfort) Farber; ed. Newton Acad., Balto., Pa. Coll., Gettysburg; grad., Lafayette Coll., Pa., A.B. and M.A., 1877; Univ. of Md., LL.B., 1879; adm. to Balto. bar, 1879; Dem. mem. Md. Legis., 1881; started Argus, Catonsville, 1881; pres., Argus Pub. Co. since incorp.; incorp., with others, 1893, Health Magazine, afterwards Md. Medical Journal; pres. and atty. of both; dir. and atty. First Nat'l Bank, Catonsville; clubs: Maryland, Balto. Country and City; has been mem. Univ., Elkridge Fox Hunting, Athenaeum, Catonsville Country, Old Wednesday clubs, and Univ. Club, Washington. Offices, 1243-53 Calvert Bldg.

WANT, SAMUEL, lawyer, Baltimore; b. Manchester, Eng., Oct. 18, 1888; s. Louis and Rebecca (Hyman) Want; ed. public schls. of England, S. C. Law Sch. and Univ. of Md., LL.B.; store clerk, 1901-4; mgr. of store, 1905-7; served in Co. "K," 2d S. C. Nat'l Guard, 1905-7; co-ed. of and contributor to law books and legal mazagines, 1908-10; counselor at law, contributor to newspapers and magazines, instructor in Law Sch., Univ. of Md., 1911-13; dir. mgr., Nat'l Permanent Savings & Loan Assn.; mem. M. & M. Assn., Reform League, Amer. Acad. of Pol. and Social Science, and Bar Assn.; clubs: City, Advertising; Nat. Municipal League. Offices, 1243-58 Calvert Bldg.

From photo. by Holmes.

SCHEU, JOHN THOMAS, attorney-at-law, Baltimore; b. Baltimore, Md., Jan. 27, 1876; s. William and Barbara (Hormes) Scheu; ed. Immanuel Parochial School, public schools, City College, University of Md., from which he took his LL.B. degree; has been engaged in the general practice of law in Baltimore since May 31, 1898. Office, 320 Equitable Bldg.

PARKS, ISAAC T., JR., lawyer, Baltimore; b. Oriole, Md., Aug. 25, 1873; s. late Isaac T. Parks and Anna P. (Wallace) Parks; graduated Wilmington Conference Academy, 1894; Ph.B., Dickinson College, 1897; LL.B., Maryland University, 1899; A.M., Dickinson College, 1900; entered legal profession at Baltimore, 1899; member St. Andrew's Society, I. O. O. F., K. P., R. A. Office, 225-31 Law Building.

KLECKA, JAMES FRANCESENE, att'y at law, Baltimore; b. Balto., Md., Jan. 3, 1888; s. Joseph, Sr., and Marie (Hranicka) Klecka; ed. Balto. City Coll., 1904-1907; Johns Hopkins Univ. course in History and Economics, 1908-1909; Univ. of Md., LL.B., 1907-1910; organized firm of Klecka & Klecka, att'ys, after European tour, Dec. 1, 1910; pres. The Young Men's 7th Ward Bohemian Dem. Club (Inc.); mem. Bohemian Acad. Club, Bohemian Gym. Asso., Bohemian Representative Asso. (Inc.), Bohemian Benev. Asso., C. S. P. S., Bohemian Sharpshooters' Asso. Office, 210 E. Lexington St.

MAIN, CHARLES W., lawyer, Baltimore; b. Frederick Co., Md., Oct. 29, 1875; s. George J. and Sarah A. V. (Coblentz) Main; ed. public schls. Frederick Co.; grad. Emerson Inst. Prep. Sch., Washington, D. C., 1897; George Washington Univ., A.B., 1901; LL.B., 1903; successfully practiced law in Balto. since 1903; republican; executive of 4th Ward, 1909 and 1913; elected to House of Delegates, 1909; nominee for Cong., 1910; mem. Modern Woodmen, National Union and an honorary mem. of the Intern'l Printing Pressmen and Assistants' Union of North America. Offices, 102-3 Law Bldg.

HARRIGAN, MARK D., manufacturer, Baltimore; was born in Baltimore, Md., April 15, 1865, the son of David and Deborah (Lewis) Harrigan; was educated in the public schools of his native city; began business life as printing pressman in 1885, and followed this until 1900, when he established his present business of manufacturing printers' rollers and printing ink. Address, 310 N. Holliday street.

CORNELL, JOHN L., attorney-at-law, Baltimore; b. New Windsor, Md., Dec. 11, 1887; s. John and Ida (Ohler) Cornell; ed. public schools of New Windsor; grad. New Windsor College, A.B., 1908; University of Maryland, LL.B., 1911; has been practicing law for about two years; was assistant counsel for the Society for the Suppression of Vice for one and a half years, and is now its chief counsel. Office, 628 or 652 Equitable Bldg.

COCKEY, PROF. JOSHUA T., teacher of dancing, Baltimore; born July 25, 1875; son Thomas D. and Ella T. (Talbott) Cockey; educated public and private schools; instructor of dancing since 1897; dancing as he teaches it is easily learned; conducts one of the finest academies in the country and gives thorough instruction in all the modern and fashionable dances and novelties as they appear. No city in the East can boast of a finer hall or one better equipped and more conveniently located. Extra halls for private parties, weddings, receptions, socials, church fairs and entertainments of every description. Office and hall, Greenmount Ave. and Biddle St.

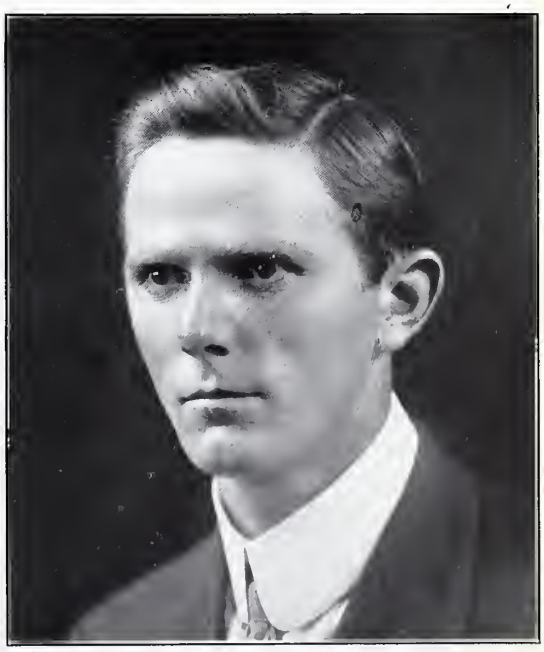

McMAINS, HENRY A., Doctor of Osteopathy, Baltimore; b. Rossville, Ill., Jan. 9, 1880; s. Anderson and Clarissa (Comstock) McMains; ed. Wabash Coll., Cranfordsville, Ind.; Am. Sch. of Osteopathy, Kirksville, Mo., 1902-4, D.O.; practiced profession in Cranfordsville, Ind., 1904-6; came to Balto. in 1906, where he has since continued his professional career; served as private and later as corporal in the volunteer service in Philippines, 1899-1901; representative on Greater Balto. Committee; pres., Md. Osteopathic Assn.; cor. sec., Md. League for Medical Freedom; mem. Am. Osteopathic Assn. and City Club. Office, 601-2 Union Trust Bldg.

TARRO, REV. PETER B., rector, Sacred Heart Cath. Ch., Mt. Washington; b. March 25, 1852; s. John D. and Margaret B. (Vandan) Tarro; grad. Theological Sch., Genoa, Italy, with degree of D.D.; St. Mary's Seminary, Balto., D.D.; was rector of St. Paul's Ch., Ellicott City, and St. Thomas' Ch., Hampden, Balto.; ecclesiastical superior of the Mission Helpers (a Balto. sisterhood) and prof. of church history in St. Mary's Seminary, Baltimore, 19 years. Parish House, Mt. Washington, Md.

KAVANAUGH, DENNIS, pres., Security Mutual Aid Society, Baltimore; b. Balto., Md., July 15, 1868; s. Dennis and Catherine (Conway) Kavanaugh; ed. in the public schls. of Balto. City; aside from being pres. of the Security Mutual Aid Society (insurance) he is also pres. and one of the incorporators of the Stalwart Building Association. Bus. address, 503 N. Eutaw St.

PARKE, FRANCIS NEAL, lawyer, Westminster; b. Westminster, Md., Jan. 6, 1871; s. George M. and Mary (Neal) Parke; ed. Western Md. Coll.; began practice of law, 1893; formed partnership with Judge Jas. A. C. Bond under firm name of Bond & Parke at Westminster, 1898; div. counsel B. & O. R. R. for State of Md.; has always been very devoted to his profession, and has gained an enviable reputation as a lawyer of ability; his mother is a daughter of the late Abner Neal, who was a brother of Mrs. Grover Cleveland, mother of the late President Cleveland; mem. St. John's Cath. Ch.

PEARSON, CHARLES BIRDSALL, physician, Baltimore; b. Milford, Mich., March 4, 1863; s. Massam and Josephine Augusta (Birdsall) Pearson; grad. Milford and Ann Arbor High Schls., medical department of the Univ. of Mich., 1886; practiced medicine in Genesee Co., Mich., 1886; prop. and medical supt. of the "Pearson Home," 1910; mem. Balto. City Med. Soc., Med. and Chir. Faculty of Md., South. Med. Soc.; practice limited to treatment of drug addictions (morphinism) by scientific reduction; booklets furnished upon application. Address, Hillsdale, Balto. Co., "Pearson House," now located on Forest Park and Alabama Ave., a few rods beyond city limits.

PYZNAR, REV. FRANCIS, O.M.C., rector, St. Stanislaus' Cath. Ch., Baltimore; b. Feb. 12, 1865; s. Aloysius and Anna (Dabrowska) Pyznar; ed. Lemberg and Krakau, Galicia, Austria; vice-pres. and mgr., Immigrant and Sailors' Protective Assn., diocese of Balto.; mem. Franciscan Order; was magister of Novitiates; superior of convent; sent to Roumania as missionary; to America, 1898, as missionary; became pastor St. Stanislaus Ch., Balto.; advocator and propagator of missionary work; estab. Orphanage Day Nursery in East Balto., 1905; celebrated silver jubilee of 25 years priesthood, 1913.

KEHOE, MICHAEL PATRICK, att'y at law, Baltimore; b. Feb. 22, 1873; s. Nicholas and Catherine (Keenan) Kehoe; ed. public schls., Leighlinbridge, Co. Carlow, Ireland, Balto. Law Sch.; grad. The Catholic Univ. of Amer., LL.M. and J.D.; adm. to Bar, 1904; mem. House of Delegates, Session 1907-08, on democratic ticket from Balto. Co.; mem. B. P. O. E., K. C., C. B. L., Royal Arcanum, Tribe of Ben Hur A. O. H.; club, Catholic. Office, 513 Title Bldg.

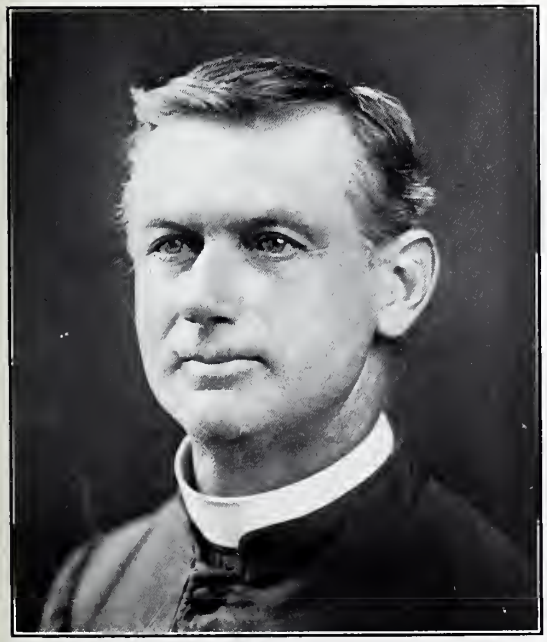

NAGENGAST, REV. HENRY STANISLAUS, chaplain, St. Vincent's Male Orphan Asylum (R. C. Inst.), Towson, Md.; b. Baltimore, Md., June 12, 1862; s. George and Mary K. (Koenig) Nagengast; grad., St. Michael's R. C. Parochial School, Balto., 1875; St. Mary's Inst., Dayton, O., 1879; St. Mary's, A. B., Besancon, France, 1884; Cath. Univ., Wash., D. C., 1896; A.M. h.c., Loyola, Balto., 1899; prof. ancient and modern languages, colleges in France, 1884-95; ordained June 19, 1896; asst. St. Mary's, Wash., D. C., 1896-97; asst. Holy Cross, Balto., 1897-98; pastor, St. Anthony's Church, 1898-1904; St. Peter's, Hancock, Md., missions, to 1910.

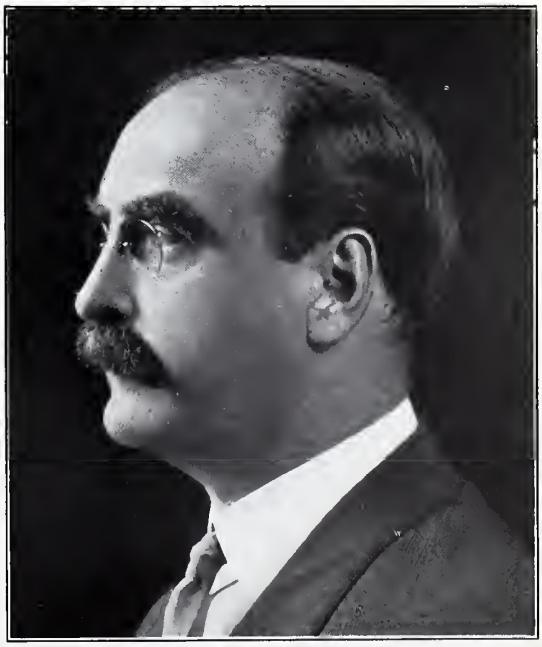

MANNING, SIDNEY THRUSTON, merchant and manufacturer, Baltimore; b. Cumberland, Md., Nov. 18, 1867; s. Charles Pratt and Mary Jeannette (Thruston) Manning; ed. public schls.; began work as a rodman at Connellsville, Pa., in the service of the B. & O. R. R.; left service B. & O. R. R., 1886, to engage in business; ent. mercantile life in Balto.; apptd. Fire Comm., June 8, 1911. Office, 603 Calvert Bldg.

THRIFT, JAMES F., Comptroller, City of Baltimore; b. Westmoreland Co., Va.; ed. public schls. of Baltimore, McDonogh Sch., Balto. Co., Md., 1885; grad. June 1, 1891; ent. Law Dept. of the Univ. of Md. in 1898; grad., 1901; elected Comptroller of Balto. City, May, 1911; mem. of the law firm of McIntosh & Thrift. Comptroller's office, City Hall. Law office, 213 St. Paul St.

DONNELLY, WILLIAM J., Maury & Donnelly-Williams & Thompson Co., fire insur., Baltimore; b. Pike Co., Pa., June 21, 1858; s. John and Ann (Drake) Donnelly; formerly of Maury & Donnelly; now senior mem. of Maury & Donnelly-Williams & Thompson Co.; pres. Loyola Permanent Building Assn.; dir., National Bank of Balto. and Maryland Casualty Co.; clubs: Balto. Country and Merchants'. Office, N. W. corner Water and Commerce Sts.

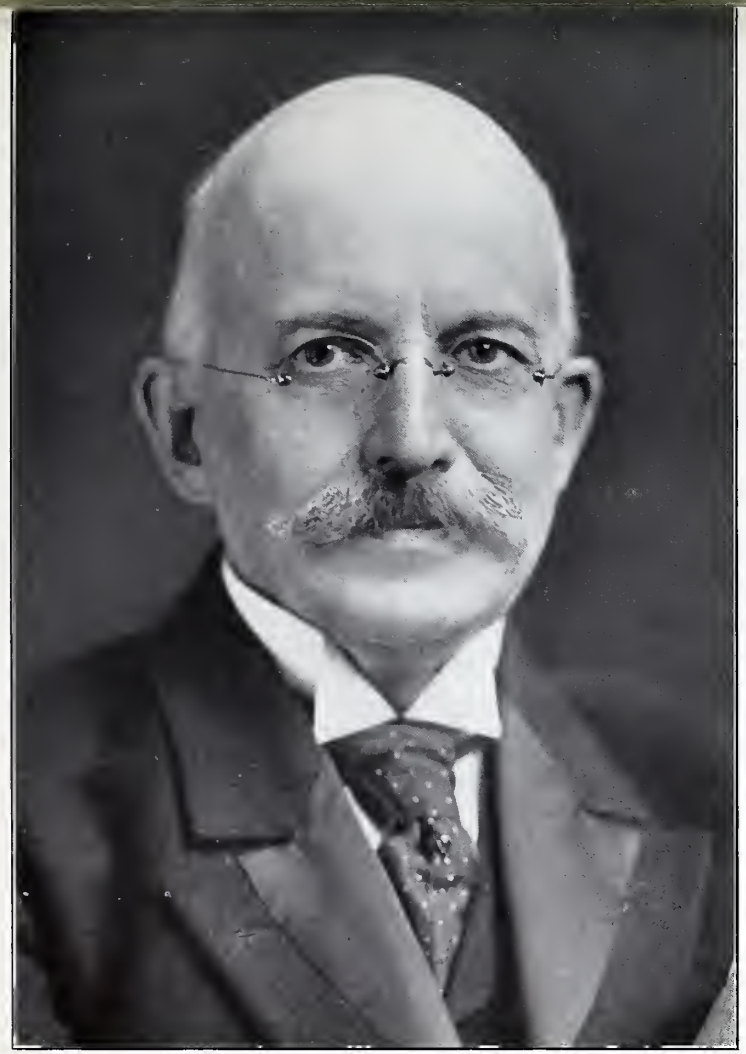

BRUSH, EDWARD NATHANIEL, phys.-in-chf., supt., Sheppard & Enoch Pratt Hosp., Towson; b. Glenwood, N. Y., April 23, 1852; s. Nathaniel Howland and Myra Theresa (Warren) Brush; ed. priv. and public schls., Buffalo, N. Y.; grad. Med. Dept., Univ. of Buffalo, 1874; priv. and hosp. practice, 1874-8; ed., Buffalo Med. & Surg. Journal, 1874-8; asst. phys., State Hosp. for Insane, Utica, N. Y., 1878-84; asst. phys., Dept. for Insane, Pa. Hosp., Phila., 1884-91; phys.-in-chf. and supt., Sheppard & Enoch Pratt Hosp., since 1891; asso. ed., Am. Jour. on Insanity, 1878-84, and since 1897; managing ed. of same since 1906; mem. Med. and Chir. Fac. of Md., Balto. Co. Med. Soc., Am. Medico-Psych. Assn., Am. Neurological Assn.; hon. mem. Medico-Psych. Assn. of Great Britain and Ireland, Société de Médecine Mentale de Belgique; for. asso. mem. Société Médico-Psychologique of Paris; clubs: Baltimore, Balto. Country, Authors' of London; prof. of psychiatry, Coll. of Phys'ns & Surg., Balto.; extensive writer on med. subjects, especially insanity and its treatment and hosp. administration.

GREINER, JOHN EDWIN, consult. engr., Baltimore; b. Wilmington, Del., Feb. 24, 1859; s. John and Annie (Steck) Greiner; grad. Wilmington High Sch., 1887; B.S., Delaware Coll., 1880; C.E., 1884; 1880-3, draftsman, Edgemoor Bridge Works; 1883-5, asst. engr., Keystone Bridge Works; 1885-6, draftsman, B. & O. R. R.; 1886-7, insp. of bridges; 1887-9, chf. draftsman; 1889-91, asst. engr. of bridges; 1891-3, designing bridge engr., Phila. Bridge Works; 1893-9, engr. of bridges, B. & O. R. R.; 1899-1905, engr. of bridges and bldgs.; 1905-8, asst. chf. engr.; 1908 to date, in priv. practice as consult. engr. in Balto., New York and Chicago; mem. Am. Soc. of C. Engrs., Am. Ry. Engring. Assn., Am. Soc. for Testing Materials, Am. Inst. of Consult. Engrs., Nat'l Geographical Soc., Am. Soc. for the Promotion of Engring. Edn., State Bd. of Health, State Bd. of Commrs. of Practical Plumbing; clubs: Maryland, Balto. Country, Engineers' of N. Y., Engineers' of Balto., Revels Island and Elkridge Fox Hunting. Office, Fidelity Bldg.

WILLARD, DANIEL, president of the Baltimore & Ohio, Cincinnati, Hamilton and Dayton System; b. January 28, 1861, New Hartland, Vt.; ed. district schools; grad. Windsor (Vermont) High School; entered railway service 1879 in track department Central Vermont Railroad; later entering train service, became locomotive engineer on the Connecticut and Passumpsic Railroad; after four years he became engineer on the Lake Shore Railroad, afterwards a conductor on the Minneapolis, St. Paul and Sault Ste. Marie Railroad (the Soo Line); first official position trainmaster of the Soo; later promoted to division superintendent; in 1899 he became assistant general manager of the B. & O. R. R., resigning in 1901 to become assistant to pres. Erie Railroad, afterwards first vice-pres. and gen. mgr. of same road; January 1, 1904, became second vice-president of the C., B. & Q. R. R. in charge of operation; elected president of the B. & O. System, January, 1910, and has filled this position to the present time.

EMERSON, CAPTAIN ISAAC EDWARD, pres. Emerson Drug Co., and originator of Bromo-Seltzer, Baltimore; b. Chapel Hill, N. C., July 24, 1859; s. Robert J. and Cornelia Lewis (Hudson) Emerson; attended U. of N. C., graduating as chemist, 1879; assisted 1 yr. in lab. U. of N. C.; became res. Balto., 1881, where he entered the retail drug business and established a factory; during years 1884-1889, prop. three retail drug stores; originated formula of Bromo-Seltzer and withdrew from retail bus.; organized Emerson Drug Co., 1891, and is its pres.; also pres. Citro Chemical Works of Am.; 5 years dir. Drovers & Mechanics' Bank of Balto.; erected the Emerson Hotel, Balto. and Calvert streets, at a cost of $1,000,000; has enviable war record, in 1894 organizing Md. Naval Reserve, which mustered into service in 1898, under his personal command; commissioned lieutenant in U. S. N., in command of Fifth Lighthouse Dist.; elected capt. Md. Naval Brigade, resigning 1901 to cruise around world.

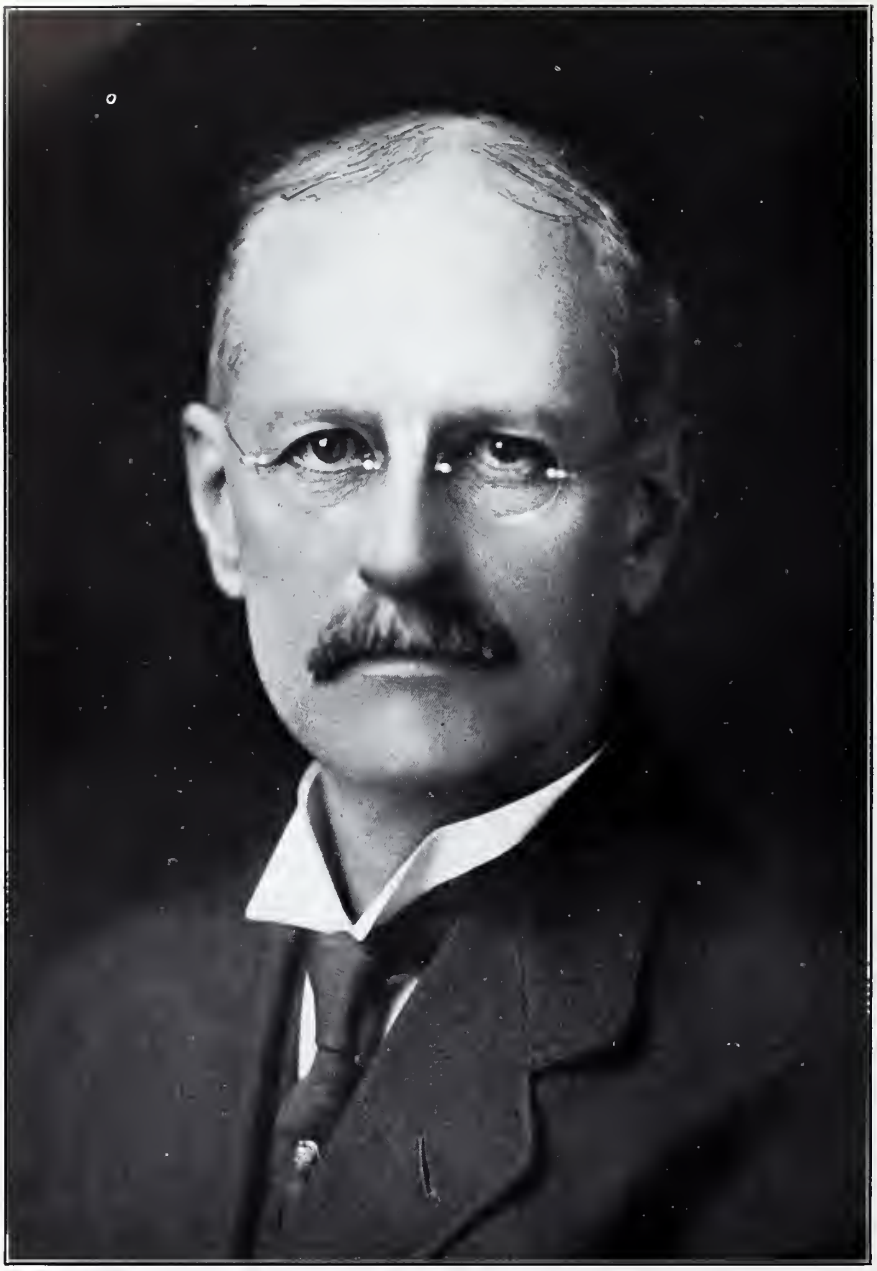

WELLER, OVINGTON EUGENE, retired, Arlington; b. Reisterstown, Balto. Co., Md., Jan. 23, 1862; s. William Franklin and Vilmina (Berryman) Weller; grad. Franklin High Schl., Reisterstown, 1877; U. S. N. Acad., 1881; two years' cruise as midshipman U. S. Ship "Tennessee"; graduated 1883; Nat. Law Univ., Wash., D. C., 1886-87, L.B. and L.M.; practiced law in Wichita, Kans., and Washington, D. C.; adm. to Supreme Court, D. of C., and Supreme Court U. S., 1887-1892; mem. New York and Boston stock brokerage firm of Hornblower & Weeks; engaged in mining and manufacturing, 1892-1901; retired from business, 1901; has traveled extensively since, including a trip around the world and around Australia; apptd. Chmn. of the Maryland State Roads Comm. by Governor Goldsborough on March 1, 1912; mem. Maryland Country, Army and Navy, and Maryland Automobile Clubs; dir., Reisterstown Savings Bank, National Bank of Commerce (Baltimore), Equitable Mortgage & Trust Company (Baltimore); pres. Class of '81, U. S. N. Academy; Mason, Knight Templar (Baltimore). Office, Garrett Building.

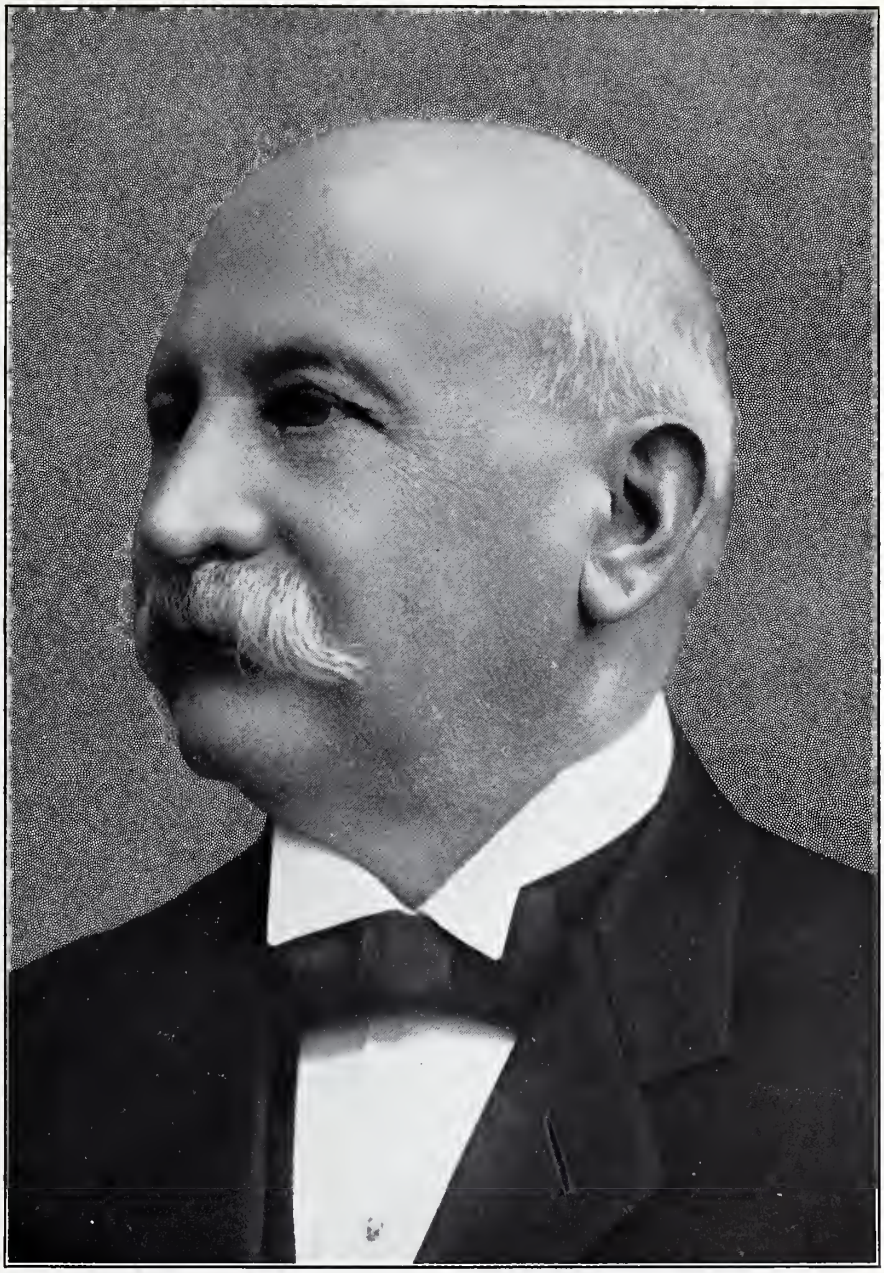

HOOK, COL. JACOB W., Pres. Old Town National Bank, and City Col'r, Baltimore; b. Balto., Dec. 7, 1849; s. Jacob and Catherine Hook; ed. Zion Private Sch., Balto., Gallegher's Business Coll., and by private tutors; 1863 became clerk with Wilson, Son & Co.; 1868, mgr. of a dept.; 1878, embarked in the hide and tallow trade; in this he became successful; always a booster for Balto. and Old Town; pres. Old Town Merchants & Mnfrs. Assn; from 1883 to 1891 rep. the city on the Board of Directors of the B. & O. R. R.; now a dir. of the Valley R. R. as the city rep.; mem. Board of Trade, City-Wide Congress, Mt. Royal Improvement Assn.; pres. Provident Bldg. & Loan Assn., Western Md. Bldg. & Loan Assn., and dir. in various financial and industrial corporations; married Miss M. Annie Miller, 1873; mem. Presbyterian Church; Democrat; Past Grand Officer, I. O. O. F.; various lodges and branches of Order of Masons, including 32d degree, Scottish Rites; mem. Municipal Art Soc., Charcoal Club, Greater Balto. Committee, Advt. Club, Democratic clubs, religious and charitable assns. Vice-President Peerless Heater Company, Pittsburgh, Pa. Office, Old Town Nat'l Bank.

THOMAS, REV. CORNELIUS F., pastor, St. Ann's Catholic Church, Baltimore; b. Baltimore, Md., May 12, 1858; s. Cornelius and Mary Clare (Boarman) Thomas; educated St. Peter's School, Calvert Hall College; graduate of St. Charles College, St. Mary's Seminary, Baltimore, S.T.L. 1881, J.C.D. 1907, LL.D. 1911; ordained at Baltimore Cathedral, Dec. 23, 1882; assistant at St. Patrick's Church, St. Stephen's, Washington, D. C., St. Peter's, Baltimore; pastor of Sacred Heart Church, Mt. Washington, 1889; chancellor of the Archdiocese of Baltimore, 1891; Rector of Cathedral, 1894; pastor of St. Ann's since 1900.

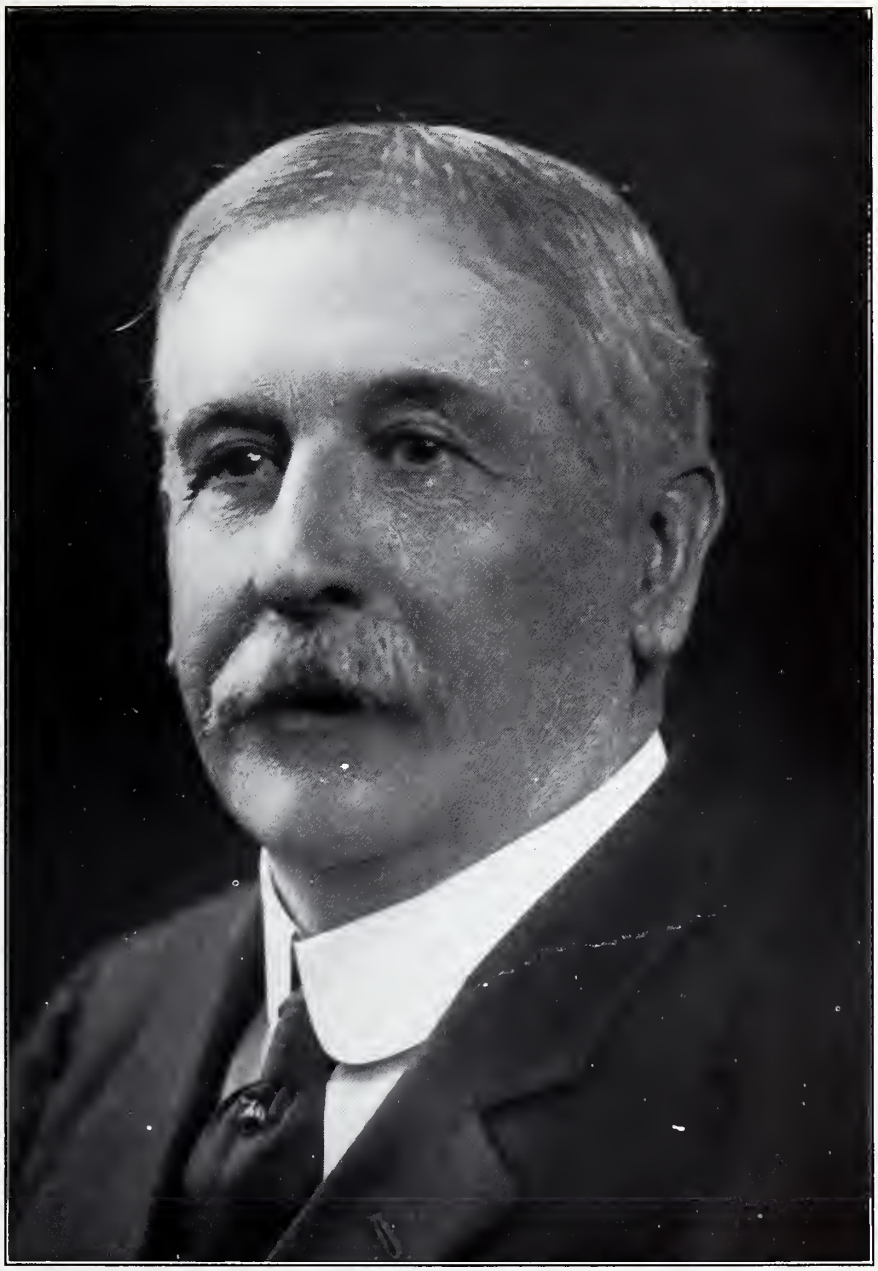

WHARTON, REV. HENRY MARVIN, D.D., Baltimore; b. Culpeper Co., Va., Sept. 11, 1848; attended local schools; ent. Confederate Army at the age of 16; with Gen. Lee at the surrender at Appomattox; completed ed. Roanoke Coll. and Univ. of Va.; adm. to bar at age of 19; practiced law 6 years; ent. the Baptist ministry after attending the Southern Baptist Theological Seminary, Louisville, Ky.; pastor in Virginia for 6 years; removed to Baltimore, 1881, taking charge of the Lee Street Baptist Church for 3 years; founded "The Baltimore Baptist," which he conducted for 15 years; developed a mission on Schroeder St. into the Brantley Church, established 27 years, and of which he is now pastor; author of the following books: "A Journey Through the Holy Land," "Gospel Talks," "Pulpit, Pew and Platform," "Mother, Home and Jesus," "War Songs and Poems of the Southern Confederacy," "White Blood," and "Moody and His Workers"; has international repute as an evangelist and lecturer; traveled all over the world in evangelistic and missionary work. Address, Schroeder St. and Edmondson Ave.

YEARLEY, WESLEY MOORE, prop. Baltimore Dairy Lunch Rooms, Baltimore, Washington, D. C., and Philadelphia; was born in Balto., Md., Friday, Feb. 13, 1874, the son of William Henry and Erma Louise (Hall) Yearley; obtained his education in the pub. schools of Baltimore; engaged in various commercial enterprises up to the year 1903, when he opened his first lunch room in Washington, D. C. This was closed the following year, and four others established in rapid succession; two of these in Philadelphia, another in Washington, D. C., and a bakery in Balto.; these lunch rooms have become popular and celebrated through the country; "Moore" Hat Shop was opened in 1913; is director of the Park Heights & West Arlington Assn.; B. P. O. E. and O. F. Address, 118 E. Baltimore St.

LUDWIG, WILLIAM C., supt. of trans., The United Railways & Electric Co., Baltimore; b. Balto., Md., Dec. 6, 1860; s. Conrad and Julianna (Biemmiller) Ludwig; ed. in public schls. of Balto.; has been identified with street railways of Balto. since 1880. Office, 1506 Continental Trust Bldg.

WOLF, HARRY B., lawyer, Baltimore; b. June 16, 1880; s. Jacob and Mollie (Furstenberg) Wolf; ed. public schls. of Balto. city and Law Sch. of the Univ. of Md.; mem. 60th Cong. from 3d Md. Dist. Office, 204 Courtland St.

ASHMAN, LOUIS S., att'y at law, Baltimore; b. in Chosnick, a small town in Russia, May 1, 1887; came to Balto. when a child; attended public schls. up to the age of 14, then secured employment and attended night schls. for one year, after which he bought a stationery and confectionery store; a year later gave up this business, as it interfered with his education; again becoming employed during the day and attending night schls.; at the age of 18 was adm. to the Law Dept. of the Univ. of Md., grad. in 1908; adm. to the Bar same year and has since been in active practice; elected counsel for I. O. B. S. of Balto., 1908, and Wage-Earners' League, 1913; dir., H. F. I. and Aged Home, 1910; m. school teacher, 1910. Office, 110 E. Lexington St.

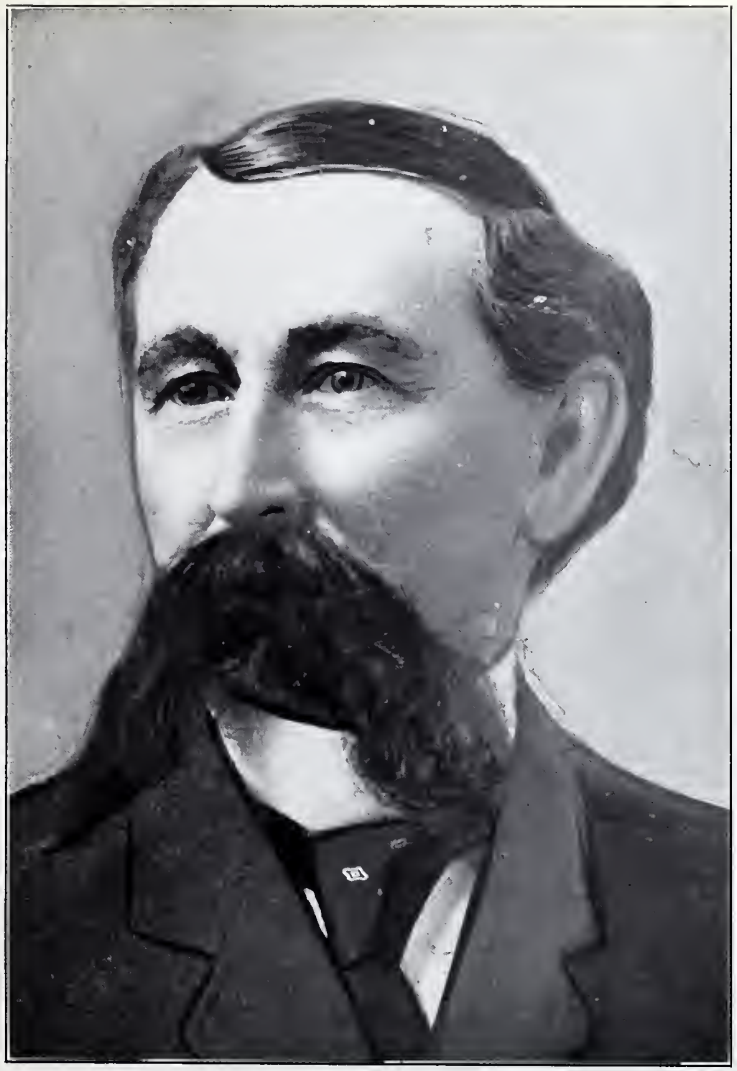

McCUEN, ROBERT J., Supt. of Lamps and Lighting, Baltimore; b. Ireland, 1855; s. Adam McCuen; ed. public schls. of Balto.; came to Balto. when 2 years old; at age of 18 learned stove and plumbing business; first public office on Sch. Bd., under Mayor Latrobe; was employed for many years in City Collector's office; universally esteemed as a progressive, efficient citizen; mem. of the several bodies of the Masonic Fraternity, namely, Blue Lodge, Royal Arch Chapter, Knights Templar and Mystic Shrine; and also member of Knights Golden Eagle and of the Shield of Honor. Office, City Hall.

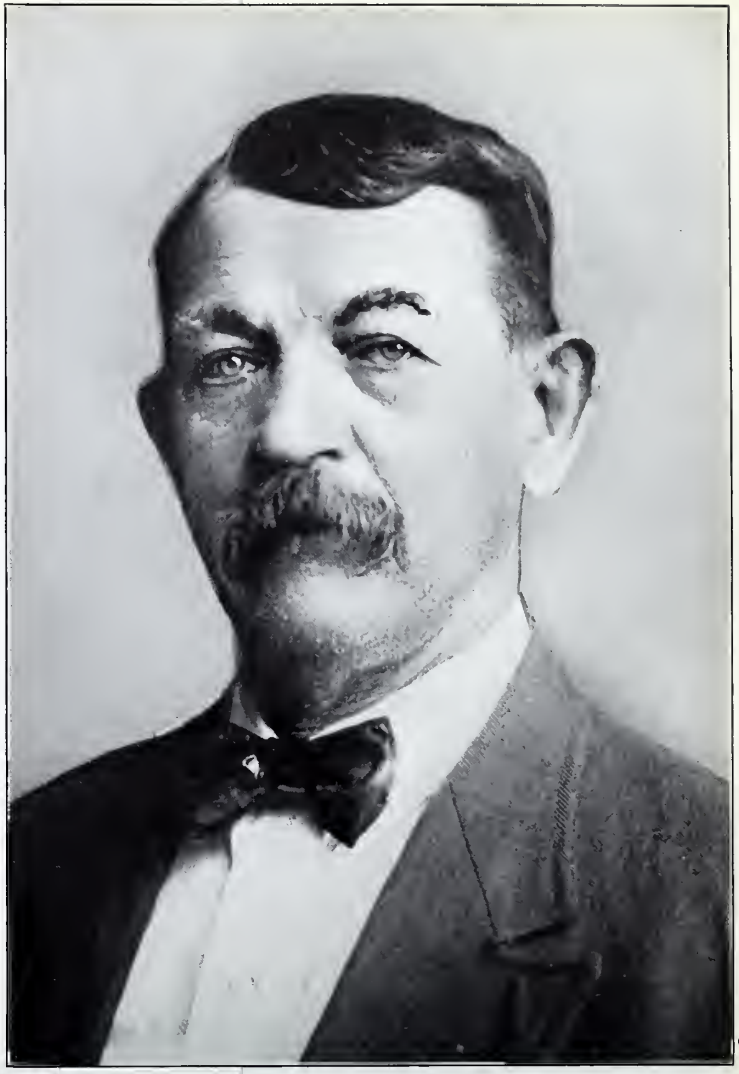

KONIG, HON. GEORGE, SR., Congressman, deceased, Baltimore; b. North Point, Balto. Co., Md., Jan. 26, 1856; s. George and Caroline (Forrester) Konig; self-educated; after death of father moved to Balto.; learned trade of shipcalker, at which he worked for 10 years; gen. mgr., Balto. Pulverizing Co., since 1894; mem. City Council, Balto., 1903-11; was elected to 62d Congress, 1911-13, 3d Md. Dist., receiving 15,028 votes; democrat; pres., Shipcalkers' Union; prominent in Knights of Labor and Federation of Labor, and took active part in labor movements.

SCHOENLEIN, AUG. J., light heavyweight champion wrestler of the world, mem. of firm of L. Schoenlein & Son, contractors and builders, Baltimore; b. Balto., Md., Dec. 25, 1883; s. Lorenz J. and Elizabeth (Olterwortel) Schoenlein; ed. St. Michael's Parochial Schl. and Polytechnic Inst.; grad. Md. Inst.; wrestling instructor at Balto. Athletic Club; mem. B. P. O. E. and Md. Swimming Club. Bus. address, 2217 E. Balto. St.

EMRICH, AUGUST, chf. engr., Baltimore City Fire Dept.; b. Baltimore, Md., March 30, 1863; s. William Emrich; ent. service of dept., 1885, as substitute at No. 4 Hook and Ladder; promoted to callman, ladderman and finally to asst. hostler of same company; apptd. asst. tillerman of No. 1 Hook and Ladder, 1887; later became regular tillerman; afterward made lieut., the first of that office in the dept.; apptd. capt., No. 10 Hook and Ladder, 1904; 10 days later apptd. capt., No. 2 Hook and Ladder; apptd. dist. chief, 1906, and assigned to No. 6 Engine; apptd. dep. chief, 1908, and chief, 1911.

FIELD, SAMUEL SUMMERS, lawyer, city Solicitor, Baltimore; b. Fauquier, Va., Dec. 14, 1864; s. Samuel and Sarah Virginia (Summers) Field; ed. priv. and public country schls.; grad. Bethel Military Acad., 1883; Univ. of Va., LL.B., 1884; since 1886 practiced law in Balto.; apptd. city solicitor, Sept., 1911. Office, 220 St. Paul St.

PRESTON, ALEXANDER, att'y at law, Baltimore; b. Balto., Md., Jan. 7, 1867; s. Jacob Alexander and Achsah Ridgely (Carroll) Preston; ed. Carey's Priv. Sch., Johns Hopkins Univ.; grad. Univ. of Md., LL.B., 1888; ent. into practice of law, and later formed firm of Preston & Bowie, with whom he is still associated; m. Miss Hannah Gaither Norris, 1902; dir. Md. Steel Co.; apptd. Dep. City Solicitor by Mayor Preston; democrat; clubs: Maryland, Balto. Country and Democratic. Office, 503 Carroll Bldg.

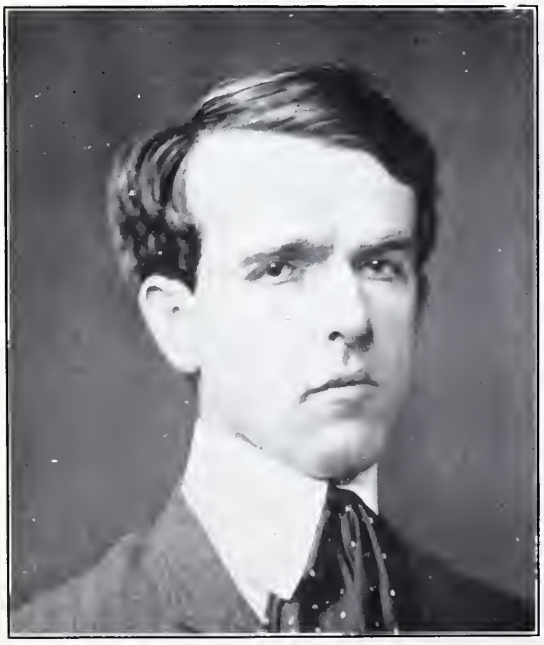

LEACH, ROBERT FULTON, attorney-at-law, Baltimore; is a native of Somerset County, Md.; was graduated from Hackettstown Collegiate Institute, New Jersey, also from the University of Virginia and the University of Maryland. He took up the profession of law, and began his practice in the office of former Mayor Thomas G. Hayes; for a time was a member of the firm of Baker, Leach and Tucker, which association was later dissolved; was nominated on the Democratic ticket for the House of Delegates in 1895; is now serving as asst. city solicitor; office, 204-6 Law Bldg.

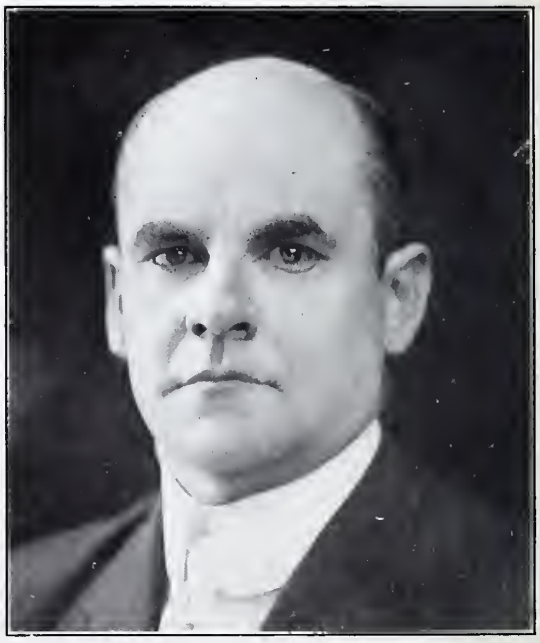

DRISCOLL, FRANK, attorney-at-law and assistant city solicitor, Baltimore; born in Baltimore, Md., Aug. 14, 1870, the son of Richard J. and Almira M. (Yonse) Driscoll; attended St. Joseph's Parochial School; in 1895 entered Baltimore University School of Law, from which he was graduated in 1897 and was admitted to the Bar of Baltimore City; from 1904 until September, 1911, served as justice of the peace, 13th ward; appointed assistant city solicitor, 1911; is vice-pres. of the Ariel Rowing Club; mem. of the Baltimore Athletic Club, Knights of Columbus, Royal Arcanum, and Eagles. Address, 225 St. Paul St.

NICHOLSON, SAMUEL T., JR., physician, Baltimore; b. July 28, 1887; s. John T. and Annie (McNeill) Nicholson; ed. prep. sch., Warrenton High Sch., Warrenton, N. C.; Univ. of N. C., 1906, A.B.; Johns Hopkins Med. Sch., 1910, M.D.; resident physician, Telfair Hosp., Savannah, Ga., 1910-11; asst. in clinical pathology, Washington Univ., St. Louis, Mo., 1912; from Nov., 1912, to present time supt. of Sydenham Hosp. for Infectious Diseases. Res., Wentworth Aparts.

WYATT, CHARLES MITCHELL, real estate dealer, Baltimore; b. Worcester County, Md., April 6, 1870; s. Caleb and Narcissa Ellen (Dennis) Wyatt; graduated from the Crisfield High School, 1888; after traveling for five years, he entered the life insurance business in 1893; in 1898, he left this work and engaged in the wholesale oyster business; since 1905 he has been chiefly interested as a real estate operator; republican. Office, 509-513 Title Bldg.

SCUDDER, CHAUNCY T., physician, Baltimore; b. Halcottsville, N. Y., July 6, 1872; s. Warren W. and Thursea (Kelly) Scudder; ed. public schls., Stamford Sem., Coll. of P. & S., Balto., Md.; M.D., 1895; since practiced in Balto.; pres. and med. dir., "The Arlington Rest" Sanatorium, for the cure of drug habits, alcoholism and nervous diseases; republican; mem. Md. Legis., 1897; pres. 1st Bd. of Pension Surgs. of Balto. since 1901; apptd. physician by Sec. of Commerce and Labor, 1910, for Balto.; asst. surg., Spanish-Am. War; on staff, "Sternberg Hosp.," Chickamauga Park, Ga., 2 months; later trans. to 8th U. S. Cav. Offices, 2 S. Patterson Park Ave. and "The Arlington Rest," Evergreen and Palmer Avs., Arlington, Md.

HIRSHBERG, LEONARD KEENE, physician, Baltimore; b. Balto., Md., Jan. 9, 1877; s. Isadore Nathan and Fannie (Thalheimer) Hirshberg; ed. Johns Hpkins Univ., A.B., 1898; M.D., 1903; Univs. Berlin and Heidelberg, 1902-3; instructor, neuro-pathol., assoc. in bacteriology, Harvard Sum. Med. Sch., 1903; Coll. Phys. and Surg., Balto., 1904; visit. physician, Mercy Hosp., Balto., Biedler-Sellman and St. Agnes' Hops.; 1st vice-pres. and chm. Scientific Research Com., Am. Assn. of Clin. Research; mem. A. M. A., A. A. A. S., Med. and Chir. Faculty of Md., Am. Neurol. Soc.; pres. Physicians' Civic Club; vice-pres. Direct Legis. League, etc.; hon. M. A., Loyola Coll.; author of numerous books and treatises on med. science. Address, 1937 Madison Ave.

STAUM, JOHN R. M., lawyer, associate justice Peoples' Court, Baltimore; b. Balto., Md., March 1, 1875; s. John W. and Juliet V. (Armager) Staum; ed. private schools, Baltimore; special course Johns Hopkins University; grad. University of Md., LL.B., 1898; has been engaged in the practice of law since graduation; vice-pres. and dir., Howard County Sanitarium; Republican; mem., House of Delegates of Maryland, 1902; appointed associate justice People's Court of Baltimore City, 1913; mem. Baltimore Bar and American Bar Assns., Balto. Athletic Club. Office, 23 Central Savings Bank Bldg.

PARKER, W. W., att'y at law, Baltimore; b. February 3, 1878; ed. Univ. of Md., LL.B., 1899; since the time of his graduation has been practicing law in the State of Md. as a member of the firm of Parker & Staum; has been prominent in political and business life of both Balto. city and the State of Md. Office, Central Savings Bank Bldg.

RAUM, JOHN JOSEPH, John C. Raum & Sons, patentees and mfrs. of anti-drip refrigerator and high-grade vehicles; b. Balto., Feb. 4, 1877; s. John Charles and Mary Margereth (Gipprich) Raum; ed. St. Michael's parochial, and pub. schls.; at 21 started in mfr. of wagons, capital $65; estab. branches in St. Paul, Minn., and Houston, Tex.; main office in Balto.; conducts entire bus. without books, and created own billing system; Repub. until 1912, then changed to Prog.; Repub. cand. 1st Br. City Coun., 1902; nom. for St. Sen. Prog. party, 1st Legis. Dist., 1913; mem. 4th Md. Regt., 1896-8; ent. as priv.; became 2d Sergt.; mem. Royal Arcanum and K. C. Offices, 303 and 407 S. Sharp St.

STALEY, DANIEL H., chief clerk, Maryland State Tax Commission; b. Frederick Co., Md., Dec. 23, 1852; s. David L. and Margaret (McDevitt) Staley; educated public schools and Mercerburg (Pa.) College; teacher for 16 years, Middletown, Lewistown and Boonsboro; farmer for 6 years, Washington Co., Md.; clerk, Washington Co. Commissioners, 1891; former general mgr. Middle States Loan, Building & Const. Co. of Hagerstown; former treasurer, Hagerstown State Fair Assn.; member, Royal Arcanum, Mystic Circle; elder, Zion Reformed Church, Hagerstown, Md.

DANNER, WILLIAM A., manager, Equitable Life Assurance Society, Baltimore.

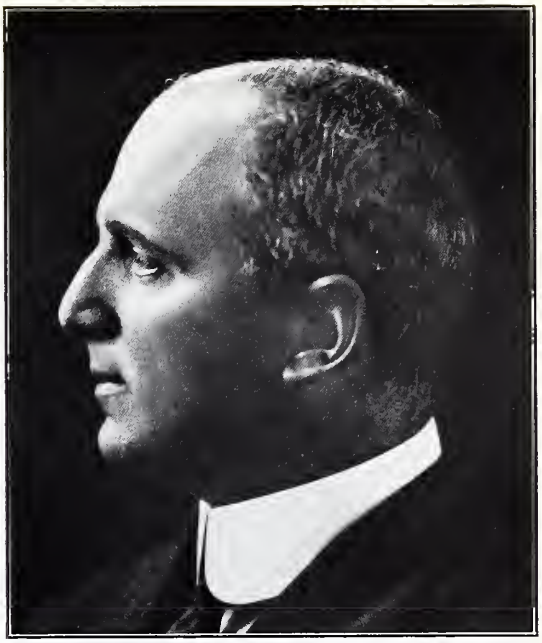

From photo. by Holmes.

GRIFFITH, J. MILTON, chief clerk to the Adjutant-General, State House, Annapolis, Maryland.

From photo. by Holmes.

GREEBLE, CHAS. W., prop. Hotel Lexington, Baltimore; b. Georgenthal, Germany, July 27, 1868; s. Jacob and Ernestine (Schram) Greeble; ed. public schls., Germany, and Thiel Coll., Pa.; came to America at the age of 13; joined his uncle, Fred. Greeble, at Greenville, Pa., who was at that time identified with the hotel business; subsequently came to Balto. to attend Sch. of Phar., from which he grad., 1889; went West, locating at Julian, Neb., where he entered the drug business; after death of his uncle he returned to Balto. and engaged in the hotel business; lodges: Elks and Eagles; address: Hotel Lexington.

SMITH, JAMES NORMAN, hotel proprietor, Annapolis; b. Glenburnie, Md., Nov. 1, 1888; s. James S. and Olivia C. (Tubbs) Smith; ed. public schls., Anne Arundel Co., and Sadler's Business Coll., Balto.; connected with the Fidelity & Casualty Co. of New York, 1906-9; leased Hotel Maryland, Annapolis, 1910; prop. Severn Hotel, Round Bay, Md.; mem. American Automobile Assn. and Chamber of Commerce, Annapolis.

MUELLER, AUGUST F., proprietor, tonsorial parlors, Baltimore; b. Baltimore, Md., Oct. 31, 1881; s. John C. and Marie (Popp) Mueller; ed. public schools of Baltimore; has been very successful in his line of business; owns and operates two shops, one located at 4005 Eastern Ave., the other at 3905 E. Lombard St.; candidate for sheriff on the Republican ticket for Baltimore County, 1913; mem. Eagles, Moose, Tribe of Ben-Hur; Schwartz Lutheran Church. Business address, 4005 Eastern Ave.

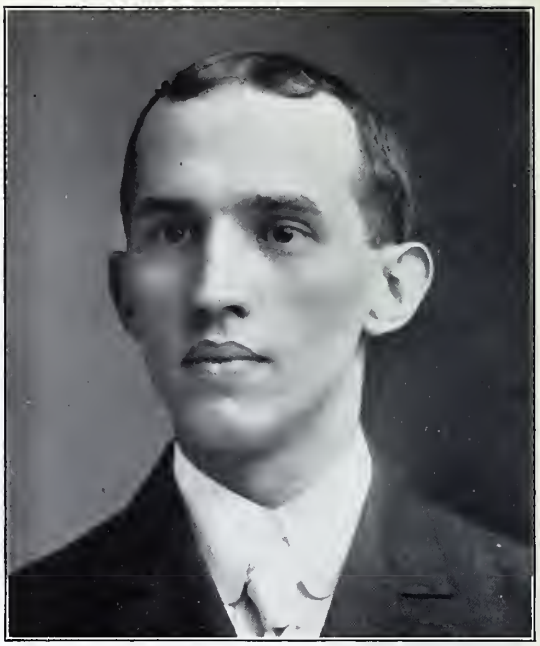

KLEIN, CHARLES FREDERICK, proprietor Union Barber Supply Co., Baltimore; b. Balto., Md., Aug. 28, 1879; s. Charles Frederick and Mary (Klein) Klein; ed. public schls. and the Balto. Polytechnic Inst., class of 1896; manufacturers barbers' furniture and supplies, cutlers and grinders; mem. K. P. Bus. address, 332 N. Gay St.

McCASLIN, JOHN T., theatrical booking agt., vaudeville performer and mgr., Baltimore; b. Monkton, Md., June 19, 1876; s. John and Hannah (Treadway) McCaslin; ed. public schls.; traveled with various road shows from 1890 to 1896, returning to Balto., 1897; established the only successful theatrical agency and entertainment bureau ever conducted in Balto.; entertained every Governor of Md. and every Mayor of Balto. for the past 18 years; mem. Eagles, I. O. H., I. O. M., German Beneficial Union, Theatrical Mechanics' Assn. Office, 123 E. Balto. St.

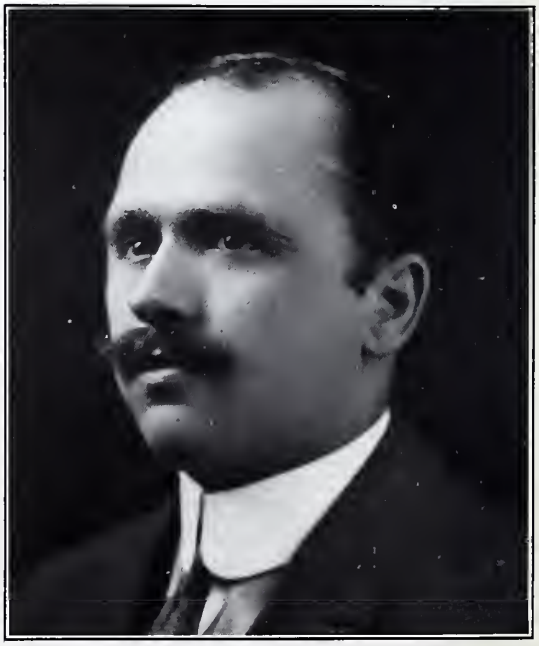

SAKELOS, NICHOLAS A., restaurateur, Baltimore; b. Perista, Mesologi, Greece, May 10, 1886; s. Athanatios K. and Katherine (Kaltsas) Sakelos; ed. schls. of his native country; grad. Greek Univ.; came to America, 1902; worked in cigarette factory about 6 months, then started flower business; now has 2 stores, 3799 Broadway and 686 Westchester Ave., New York City; has largest restaurant in Balto., known as the "Olympia"; 2 floors; seating capacity, 350 people; m. Vasiliky K. Hanges, Perista, Mesologi, Greece; 2 children; girl, name Eurydice; boy, name Athanatios; mem. Greek Am. Assn., Modern Woodmen of Am. and a few small societies in Greece. Address 306 E. Balto. St.

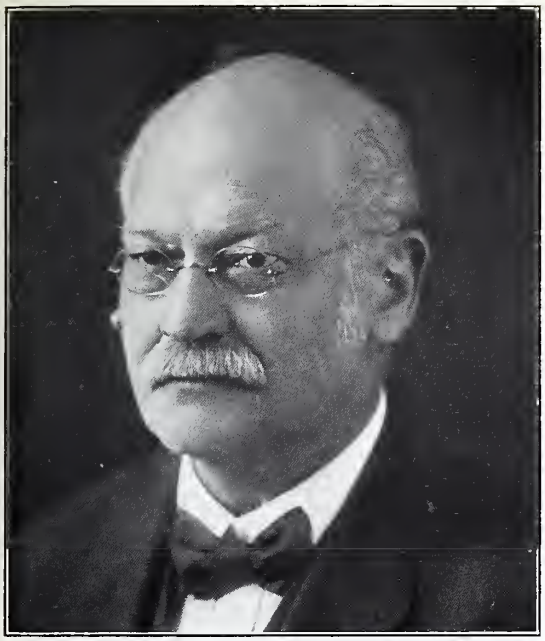

FETTING, ANTON H., manufacturing jeweler, Baltimore; b. May 5, 1853; s. John and Sophia D. (Meyers) Fetting; ed. F. Knapp's Institute; established present business in 1873; for a number of years located at 14 and 18 St. Paul St.; since the fire at 213 N. Liberty St.; dir. German Bank and German Fire Ins. Co.; Past Deputy Grand Master Masons of Md.; past Commander Md. Commandery No. 1, K. T.; Past Master Concordia Lodge No. 13, A. F. & A. M.; treas. Masonic Veteran Assn.; mem. Bd. of Mgrs. Masonic Temple, Md. Institute Schools of Art and Design; business address, 213 N. Liberty St.

FIELD, CHARLES W., lawyer, Baltimore; b. King Co., Va., Nov. 18, 1857; s. Gen. Charles W. and Monimia (Mason) Field; ed. by mother until 14, when he became a pupil of Bethel Mil. Coll.; read law in office of his uncle, J. J. Mason; grad. Univ. of Va., LL.B., 1879; adm. to Bar, 1881; began practice of law in Balto., forming partnership with Robert Clinton Cole, 1897; elected to Legislature on democratic ticket, 1892; re-elected for term of 1894-5. Mr. Field comes from one of the oldest families in the South. Col. John Field was prominent in colonial wars; father was distinguished in military service. Clubs, Baltimore, B. A. C. and Maryland. Office, 801 Calvert Bldg.

DAVISON CHEMICAL COMPANY, Curtis Bay plant.

From photo by Holmes.

SHRIVER, ALFRED JENKINS, lawyer and author, Baltimore; b. Balto., Md., June 5, 1867; s. Albert and Annie (Jenkins) Shriver, both old Colonial families of Md.; ed. Loyola Coll. 1882-88, where he won many gold medals and other first prizes, and in 1887 won intercollegiate thesis prize from among 2500 competitors; grad. Johns Hopkins Univ., A.B., 1891, standing first in his senior year; was holder of both "Hopkins" and "University" scholarships; was pres. of his class, largest which has ever been graduated from Johns Hopkins; with Dr. Geo. Lefevre was ed. of first post-grad. publication of any Hopkins class; grad. U. of M., 1893, LL.B., standing second in class and second in thesis contest; for 10 yrs. Secty. Gen. Alumni Asso., J. H. U.; official cand. for pres. and defeated by only a few votes by Dr. J. Whitridge Williams; Loyola Coll., A.M., 1894 (Hon.); in law practice in Balto. since 1893; in litigation of Riordan wills, was awarded by the Orphans Ct. of Balto. the largest fee ever awarded by it to any lawyer ($20,000); mem. Phi Beta Kappa Soc.; Bachelor's Cotillon, University, City, Balto. Country and Johns Hopkins Clubs (of which last named he was one of the founders and for many years an officer and Gov.); Municipal Art Soc., State and City Bar Assns.; Protector of St. Mary's F. Orphan Asylum, Roland Pk.; Soc. of Colonial Wars; of War of 1812; Balto. Assembly: Author: Res. Gestae as a Rule of Evidence; Law of Wills of Personal Property in Md. Prior to Aug. 1, 1884; Status of Preferred Stock of B. & O. R. R. Co., and other legal publications. Res., University Club; office, Equitable Bldg.

JAMES SWAN FRICK, Baltimore, son of William Frederick and Anne Elizabeth (Swan) Frick, was born November 30, 1848, in Baltimore. He received his preliminary education in private schools of his native city, and graduated from the University of Virginia in 1869, after which he entered the Law School of the University of Maryland, and was admitted to practice at the Maryland bar in 1872. He entered upon the legal profession in association with his father, and devoted himself to it until the year 1890, when he withdrew from active practice.

A man of intelligence and culture, possessing artistic, musical and literary tastes, which his wealth and leisure have permitted him to indulge, Mr. Frick has identified himself with the best social and artistic life of his own and foreign countries. He is a member, and was at one time upon the executive committee of the Society of the Cincinnati, that noble organization founded by military heroes, the "officers of the American Army, who associated themselves into one society of friends to endure as long as they shall endure, or any of their eldest male posterity." Mr. Frick is a prominent clubman, an enthusiast of outdoor sports, to which he devotes much of his time, and a member of the following organizations: The Maryland Historical Society, the Municipal Art Society, the Maryland Club (of which he was governor 1890-1909), the Baltimore Club, the University Club, the Baltimore Athletic Club, the Baltimore Country Club, the Elkridge Fox Hunting Club, the Automobile Club of Maryland, as well as the Union and Manhattan Clubs of New York, the Automobile Club of America, and the Royal Automobile Club of London, England.

Mr. Frick's wife was Elise Winchester Dana, daughter of Samuel and Abbie E. (Rice) Dana, of Boston, Massachusetts. She was born July 5, 1864, in Augusta, Maine, and was married there June 22, 1886. Her father, Samuel Dana, was a colonel of artillery in the United States Army, who served throughout the Civil War, and was stationed in California at the time of his death, in the year 1870. He was a descendant of Richard H. Dana, progenitor of the family in America, who settled in Cambridge, Massachusetts, in 1640, the long line of whose descendants, distinguished on the bench, at the bar, in science and in literature, is too well known to need recapitulation. Mrs. Samuel Dana was a daughter of Richard Drury Rice, judge of the Supreme Court of Maine and of an old Massachusetts family. Resides 126 West Franklin street.

AMONG the multitudes who venerate the memory of the late Robert Lehr, for nearly half a century the Baltimore representative of the great banking house of Brothers Bonninger, there are, we venture to say, few even of those not personally known to him, who would not feel interested on recalling his life and character, with an emotion elicited, except among his intimates, by one as high in the financial and social world as was this great banker and distinguished citizen.

Robert Lehr was born March 14, 1819, in Coblence on the Rhine, of a family distinguished for many generations in military life. His education was received in Germany, and he early showed a peculiar aptitude for affairs requiring executive and administrative ability. That his talents were accorded speedy recognition was proved in 1850, when, a young man not much past thirty, he was sent to Baltimore to take charge of the famous shipping, banking and general commission house of Brothers Banninger, which had connections in the principal cities of all quarters of the globe. When Mr. Lehr came to America to assume control of this business he brought with him letters to the most prominent people in Baltimore, and was accredited at the Legation at Washington.

Mr. Lehr was largely instrumental in extending the scope of the commerce of the United States in Europe, and for this not our city alone, but the country at large, is indebted to him, although the trade of Baltimore reaped as a matter of course, especial benefits in the extension of her reputation and the establishment of the credit of her merchants abroad. Mr. Lehr was a director in the Merchants' Bank, the Mercantile Trust and Deposit Company, a trustee of the Baltimore Savings Bank and vice-president of the Baltimore Safe Deposit Company. He was extensively interested in the shipping of tobacco to Europe, and was a type of the Baltimore merchant of whom the city is justly proud, whose enterprise and integrity have not only developed widely the commerce of the metropolis, but have given her an enviable reputation for fair dealing and honorable methods.

He was one of the original subscribers and founders of the Maryland Club, which was opened on Fayette street with Jerome Bonaparte first president, and was one of the last of the life governors.

Mr. Lehr died March 10, 1887, at his Baltimore home, leaving the record of a life which was a happy illustration of the honors and rewards of business fidelity and industry combined with high principle and unswerving integrity.

JAMES POSEY, consulting engineer, with offices at 320 N. Charles Street, Baltimore, Maryland, is well known and is chiefly interested in special reports on the economy of power plants, refrigerator plants, motor installations, heating, lighting, etc. He is a member of the American Society of Mechanical Engineers.

ROSARIO DI GIORGIO, importer and exporter of tropical fruits. was born in Cefalu, Italy, September 2. 1876, son of Salvatore and Scalco (Cangatana) Di Giorgio. He was educated in the schools of Italy. Mr. Di Giorgio has been an importer and exporter of tropical fruits for the past thirteen years in America. While in Italy he was captor of artillery in Rome. His office is at 18 E. Pratt Street, Baltimore.

ATLANTIC TRANSPORT LINE, New York-London (Direct) "The Comfort Route." The steamers of the Atlantic Transport Line ply between New York and London direct, passengers disembarking at Tilbury Docks and going thence to St. Pancras Station by special train. A strictly first-class service is maintained, and the cabins and public rooms are located amidships on the upper decks—the most favorable position. The entire passenger accommodation (modern throughout) is situated in a deckhouse amidships on two decks only, the lower of which is thirty-five feet above the water line. Attention is invited to special arrangements for the handling of tourists' automobiles. The steamships "Minnewaska," "Minnetonka," "Minneapolis," and "Minnehaha" are fitted with MARCONI SYSTEM OF WIRELESS TELEGRAPHY, and SUBMARINE SIGNALLING APPARATUS. Office: Chamber of Commerce Building, Baltimore, Md.

THE BALTIMORE LAW SCHOOL.

THE Baltimore Law School was incorporated by the Legislature of Maryland in the year 1900, and began its first session in the Fall of that year. During the thirteen years of its existence it has become a decided factor in the field of legal education in Maryland. Its founders realized that the young man of limited means—too limited to permit of his acquiring a college education, deserved the opportunity of obtaining a legal education, if he was possessed of good mental calibre and ambitious. For this reason, no entrance examination was required, but when once enrolled, the applicant was required to demonstate his fitness for the study of the law by rigid examinations. The School has been prosperous, and its student body now numbers two hundred and seventy men. Hon. Alfred S. Niles, former member of the Supreme Bench of Baltimore City, is the Dean, and Edwin T. Dickerson is the Secretary and Treasurer. The Faculty is composed of judges and lawyers in active practice, most of whom are young men.

On February 1, 1911, this School and the Baltimore University School of Law were consolidated under the name of the Baltimore Law School. Plans have recently been perfected for a consolidation of this School with the Law School of the University of Maryland, by which the Baltimore Law School will become an integral part of the former School, and its students will become students of the University of Maryland. The motive for the consolidation is the betterment of legal education in Maryland, and it is confidently expected that the result will be a decided improvement in legal standards and better trained lawyers.

SAFE DEPOSIT AND TRUST COMPANY OF BALTIMORE, chartered 1864; capital, $600,000; surplus and profits, $2,376,564.

Acts as Trustee of Corporation Mortgages. Fiscal Agent for Corporations and Individuals, Transfer Agent and Registrar. Depository under plans of reorganization. Acts as Executor, Administrator, Guardian, Trustee, Receiver, Attorney and Agent, being especially organized for careful management and settlement of estates of every character. Fireproof building with latest and best equipment for safety of contents. Safes for rent in its large fire and burglar proof vaults, with spacious and well lighted coupon rooms for use of patrons. Securities held on deposit for Out-of-Town Corporations and Persons. President, Michael Jenkins; Vice-President, H. Walters; second Vice-President, John W. Marshall, Third Vice-President, John H. Nelligan; Treasurer, Andrew P. Spamer; Assistant Treasurer, George B. Gammie. Directors—Waldo Newcomer, Norman James, Douglas H. Thomas, Isaac M. Cate, Samuel M. Shoemaker, Blanchard Randall, E. H. Perkins and Robert Garrett. 13 South street, Baltimore.

THE AMERICAN INDEMNITY COMPANY, the latest of Baltimore's casualty and surety companies, was organized in 1913.

Its purpose is to consolidate into one large company a number of smaller casualty and surety companies now doing business independently. By the purchase of the New Amsterdam Casualty Company, a small but very reputable casualty company which has been successfully conducted for 15 years, the American Indemnity Company will start on its way with at least $1,000,000 per annum premium income assured. The officers of the American Indemnity Company are all men of experience in the lines which they will undertake. Its president, J. Arthur Nelson, was for many years vice-president of the Fidelity & Deposit Company of Maryland, and A. M. Bowen, Jr., its vice-president, was connected with the same company as its treasurer. Sifford Pearre, the treasurer, was for many years connected with the Mercantile Trust & Deposit Company of Baltimore, where he had a splendid training in finance. Its directorate includes many of Baltimore's best-known business men and many well known in financial circles in New York, Boston and Washington.

TIDEWATER PORTLAND CEMENT COMPANY.

INCORPORATED under the laws of Delaware, May, 1909.

General Offices: Calvert Building, Baltimore, Md.

Plants: Union Bridge, Carroll County, Md.

Manufacturers: Portland Cement, Waterproof Portland Cement and Hydrated Lime.

Capacity: Cement Plant, 1,250,000 barrels annually. Lime Plant, 20,000 tons annually.

Description: With the exception of the Maryland Steel Company, this Company operates the largest industrial plant in Maryland. Its 31 buildings, clinker and stone yards, and Railroad Sidings cover 27 acres.

Officers: President, B. T. Scott, Baltimore, Md.; Assistant Treasurer, J. A. McKellip, Baltimore, Md.; Secretary and General Counsel, W. J. O'Brien, Jr., Baltimore, Md.

Capitalization: $4,000,000 Common Stock.

SCOTT, B. T., Financier, Baltimore, b. Pittsburgh, Pa., August 15, 1873, s. William A. and Elizabeth J. (Morris) Scott; 20th Ward School and Pittsburgh High School, 1892; President, Tidewater Portland Cement Company, Baltimore, Md.; President, Central Railroad of Maryland: Clubs: Baltimore Country, Baltimore Athletic, City, Pittsburgh Athletic. Office, Calvert Building, Baltimore, Md.

MARYLAND TRUST COMPANY, Baltimore. Every facility for handling your account in the most advantageous way.

Performs all the functions of an up-to-date Trust Company.

Correspondence and business invited from every section.

We feel that our *Service* is worthy of your attention.

L. S. ZIMMERMAN, *President.*

RED "C" Oil, The, Mfg. Co., Inc., Baltimore; dealers in petroleum and its products; incorporated February 12, 1878; James E. Stansbury, first president; Samuel Childs, secretary and treasurer until his death in 1897; James Getty, second president, died in 1893; succeeded by William H. Fehsenfeld, who is now the president, and who, with Samuel F. Sanders, the present secretary and treasurer, has been continuously in the service of the company over 25 years; do extensive business in all the branches of petroleum and its products in the United States and foreign countries; located in Baltimore since its incorporation; has always remained independent of combinations; business address, Keyser Building.

LEWIS DILL & COMPANY, Baltimore, shippers and wholesale merchants in Southern pine lumber and forest products, since 1889 have operated with headquarters at Baltimore. Their business is confined almost exclusively to the woods of the South, the chief commercial items being long-leaf yellow pine from Georgia and Florida, and the kiln-dried pine of North Carolina. This product is marketed in the ports and interior points of the States north and east of Maryland.

The firm's main office is in the Keyser Building, Baltimore, with branches in New York, Milford, Va., and Fayetteville, N. C.

In addition to the business of the firm at Baltimore, Mr. Lewis Dill is also identified with the general industry and its collateral interests through the timber and sawmill operations of the Dill, Cramer Truitt Company at Suffolk, Va., of which is president; as former president of the Baltimore Lumber Exchange, president National Association of Wholesale Lumbermen of United States and Canada, and as chairman of the Lumber Fire Underwriters at New York.

The **"HANSA HAUS,"** office of the North German Lloyd Steamship Company, A. Schumacher & Company, General Agents, Baltimore; location, N. E. Corner of Charles and German streets; completed December 16, 1912; architects, Parker, Thomas & Rice; name derived from the Hanseatic League or German Hansa, a medieval confederation of the so-called Hanse Towns of Northern Europe, formed for the protection of commerce and trade; motive of building taken from the "Zwicken," an ancient Courthouse in Halberstadt, a city of Northern Germany; constructed in the style of the German Renaissance, the half-timbered architecture being a distinctive feature; chief decorations, the coat-of-arms of the members of the Hanseatic League painted in colors under each of the second-story windows, and the old Viking ship in full sail constructed of tile in the Charles-street gable. Besides the North German Lloyd, the Imperial German Consulate and the Royal Swedish Vice-Consulate have their offices in this building.

JONES HOLLOW WARE CO., Ashland Ave. and Sterling St., Baltimore, Md.

POOLE ENGINEERING & MACHINE COMPANY succeeded the old firm of Poole & Hunt, which was originally founded by Mr. Robert Poole in 1843; located at the northern section of Balto., on the Northern Central Railway, in a busy manufacturing center known as Woodberry. The company has its own railroad siding, and all necessary tracks through grounds and buildings, as well as its own locomotive for shifting and hauling raw material and finished product, and while the company specializes in Machine Molded Gearing, its reputation for which is of the best, it is prepared to make miscellaneous castings in loam or green sand of the highest grade Charcoal Gun Iron, Semi-Steel or Coke Irons, to specifications. This company was the pioneer in the manufacture of looms for weaving cotton duck, and in the development of the Poole-Leffel Turbine Water Wheel, and is favorably known as makers of the highest quality Machine Molded Gearing and Transmission Machinery, White Lead Machinery, Machinery for Fertilizer Works, Snuff Grinding, Brass and Copper Rolling Mills, etc.

ROSS & CO., CHARLES H., 109-13 Commerce St., Baltimore, Md.; distillers and wholesale liquor business; estab. in 1846 by the late Charles H. Ross. Present mems. of the firm, Simon I. Kemp, Charles R. Diffenderffer and W. Stewart Diffenderffer. Branches in New York City, Boston, Washington and New Orleans. The firm caters only to high-class trade and makes a specialty of thoroughly aged blended whiskies.

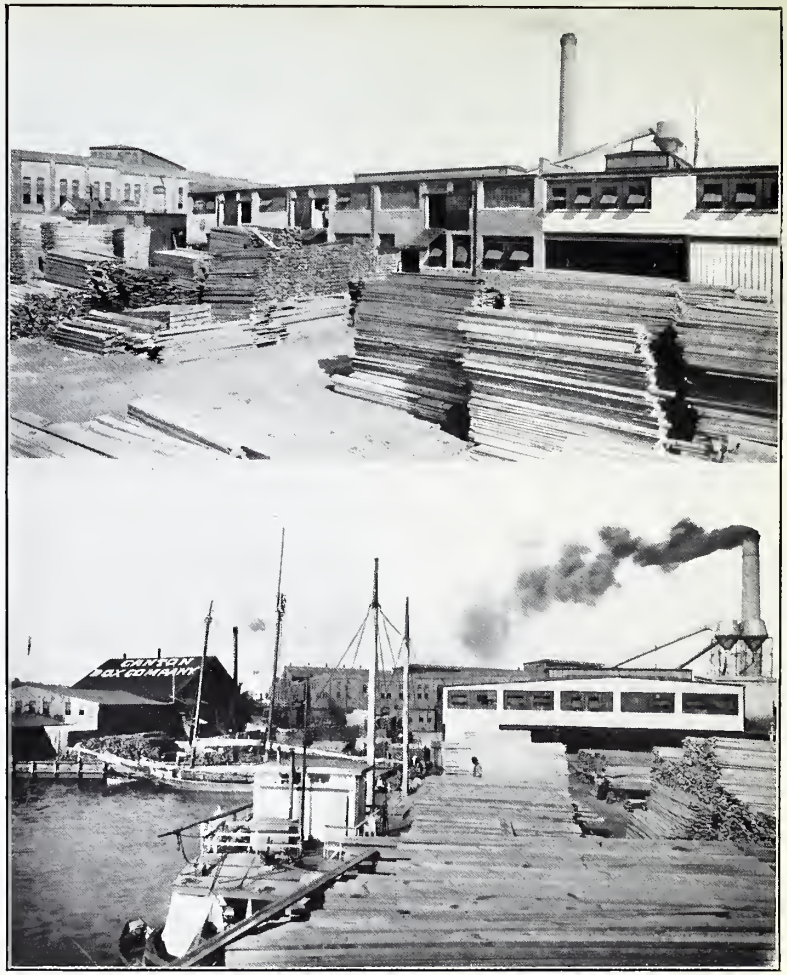

CANTON BOX CO., Baltimore; mfrs. box shooks and packing boxes; is the largest factory of its kind in this section of the country; lumber used comes mostly from the rivers of North Carolina and Virginia, transported by barges and small schooners, by way of the Chesapeake Bay, to the wharves and waterfronts of the company, where the factory is located. While some of the company's product is distributed locally, most of it is shipped in carload lots to a number of adjoining States. They have Pa. R. R. facilities, including a switch; also load by water on the B. & O. R. R. The company employs about 300 hands, with its plant operating at fullest capacity the year round. Pres., Rufus K. Goodenow. Office, 2515 Boston St.

The Tin Decorating Co. of Baltimore

W. I. TUTTLE, President J. T. WILCOX, Vice-President J. H. KLINGSTINE, Sec'y and Treas.

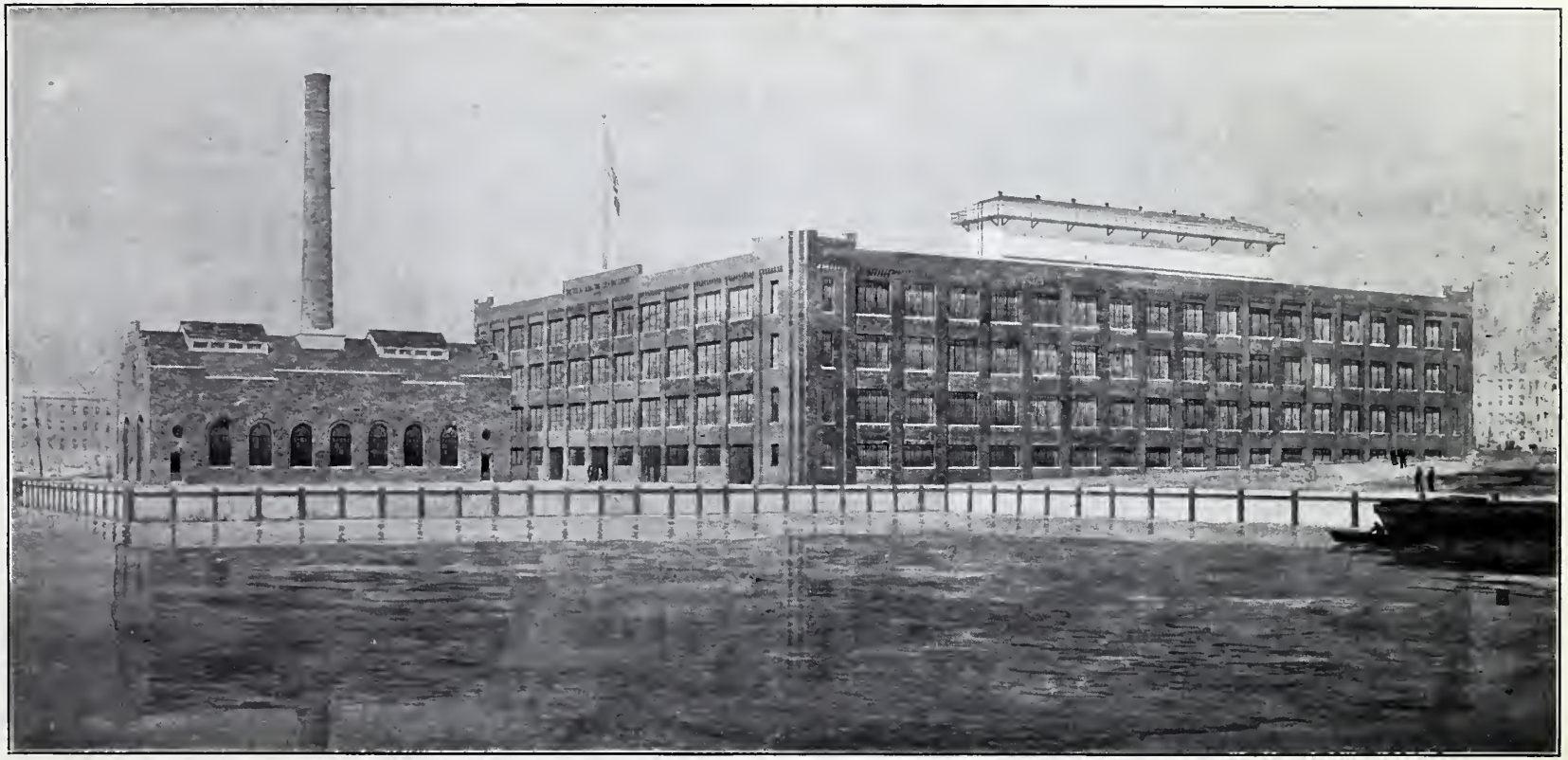

Manufacturers of Lithographed and Bright Tin Packages and Boxes of All Descriptions, Metal Showcards, Signs and Advertising Novelties. Tobacco and Talcum Tins a Specialty. The Largest Metal Lithographic Decorating Plant in the World.

BOSTON ST. & HARBOR FRONT BALTIMORE, MD., U. S. A.

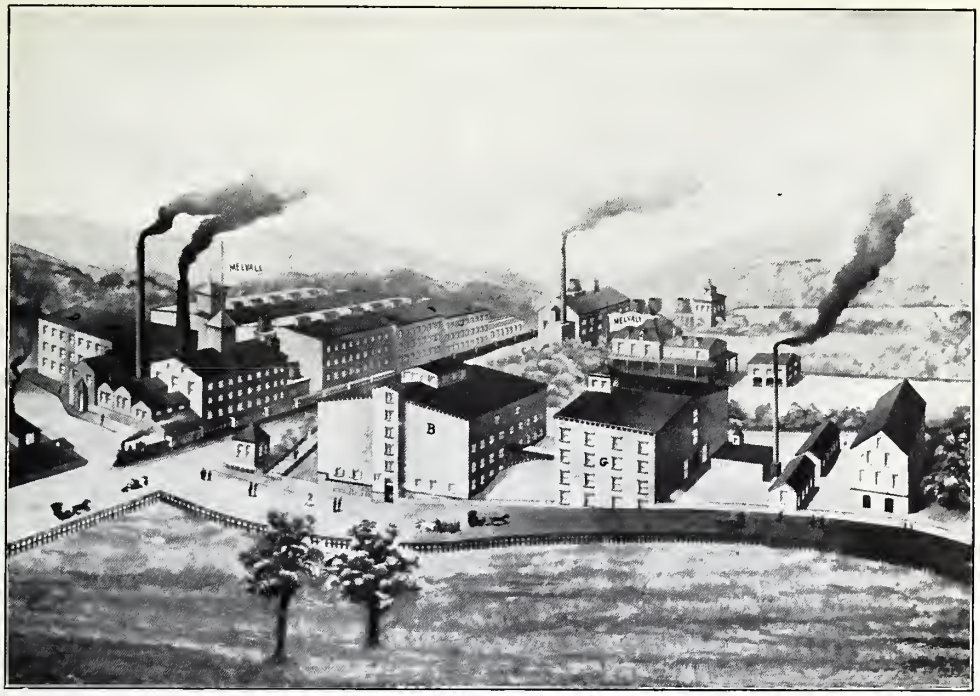

MELVALE PURE RYE. A manufactured whiskey distilled from the highest-grade rye. Its pronounced high flavor, character and bouquet make it most desirable for medicinal and other purposes. Melvale Distillery Co., Baltimore, Md. Distillery at Melvale, Md.

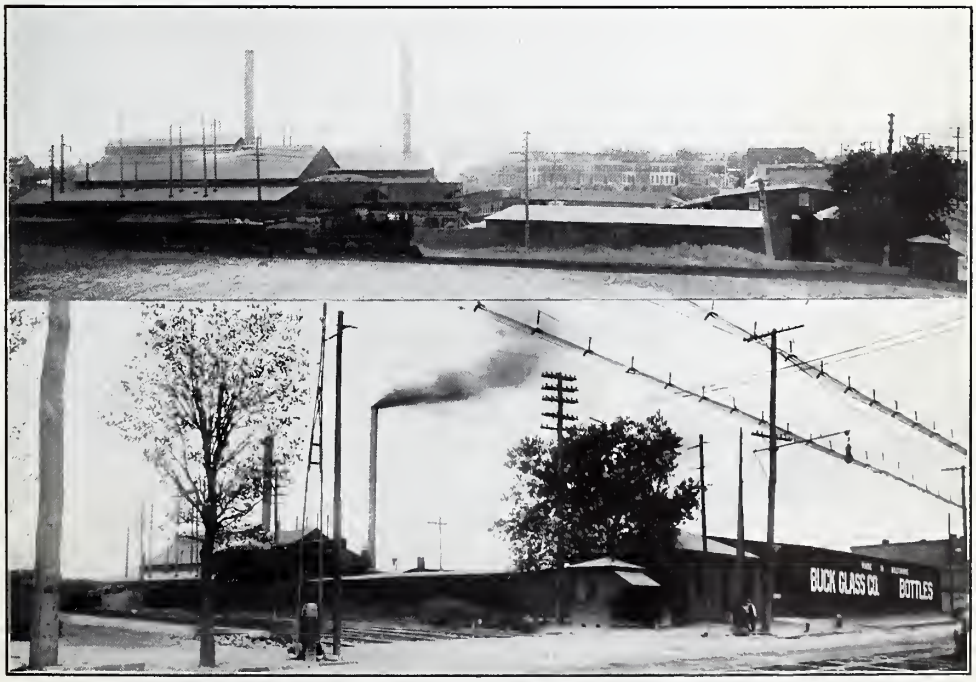

BUCK GLASS CO., Baltimore; mfrs. of machine and hand-blown flint glass bottles of all kinds; only concern in the State that manufactures a general line of bottles. The sand used by the company comes from Hancock, Md., and the other materials used come mostly from Michigan and West Virginia via the B. & O. R. R. The plant covers two entire sides of a city block, and half of the two remaining sides; located on the B. & O. R. R., where they have adequate switching facilities. There are 150 employes, about 40 of whom are skilled glass workers and all of whom are residents of the city. Offices are located at Fort Ave. and Lawrence St. George G. Buck, Pres.; Wm. H. Graffin, Vice-Pres., and Laurance M. Buck, Treas.

BROMO-SELTZER TOWER. Total height of tower, 357 feet. The Bottle on top, a fac-simile of the regular ten-cent Bromo-Seltzer bottle, but about 10,000,000 times larger, is 51 feet high, 20½ feet in diameter, weighs 17 tons, and revolves at the rate of 107 feet per minute. There are 596 electric lights in bottle and crown surmounting it, which can be seen at a distance of 20 miles. The Bromo-Seltzer clock is the largest four-dial gravity clock in the world. The dial is 24 feet in diameter. The minute hand is 12 feet 7 inches long, and weighs 175 pounds. The hour hand is 9 feet 8 inches long and weighs 145 pounds. The pendulum is 15 feet long and weighs 475 pounds. The clock is automatically wound by an electric motor every six hours.

Above is shown a picture of the **BALTIMORE CATHEDRAL**, one of the oldest and probably the most beautiful church edifice of its kind in the United States. Imposing and stately from an architectural standpoint as one gazes on this fine building, which is over a hundred years old, he cannot help but be impressed with its appearance. Thousands of visitors and tourists to the Monumental City view it every year, as it is known as one of the principal sights of Baltimore. The Cathedral has a sanctuary which is circular in dimensions, and cannot be compared with by any other sanctuary in this country, being 70 feet wide and 68 feet deep. Exclusive of the circular projection in the sanctuary, the main building measures 180 feet 6 inches. On two sides of the building are transepts, which project 20 feet beyond the main building, being 35 feet 9 inches wide, making the extreme width of the building 115 feet 10 inches. The seating capacity of the church is 1200. Many persons have tried to describe this beautiful old edifice, but as it is a combination of Roman and Russian architecture, it was found rather hard to give a very good description of it. You would in reality call the style of architecture Russo-Byzantine, as it has the bell-shaped towers of Moscow, which resemble very closely the ones on the Church of the Assumption at Moscow; Roman architecture in the building can be seen very clearly both on the exterior and interior of the church. The columns, entablature and cornice of the portico are of sandstone, which came from the quarries of Nova Scotia. The main walls of the Cathedral are faced with granite from quarries in the neighborhood of Ellicott City, Md., the same quarries from which the stone used in a recent addition to the Cathedral by Cardinal Gibbons was obtained. The Cardinal, who is the head of the Archdiocese of Baltimore, resides in a fine building in the rear of the church. It cannot be seen in the picture, as it faces the east, the Cathedral facing the west, at the northeast corner of Cathedral and Mulberry streets.

NOTRE DAME OF MARYLAND; College for Women, Charles St. and Homeland Ave., Baltimore; a private school of high rank; located in neighborhood of Roland Park, Baltimore's most attractive suburb; site noted for beautiful scenery and invigorating atmosphere; climatic advantages of North and South combined; proximity of Johns Hopkins University and numerous excellent libraries and art galleries add to desirability as an educational institution; teaching staff consists primarily of the religious order of School Sisters of Notre Dame, especially trained for college work; also, a number of eminent men are associated with the staff as lecturers and instructors; especial attention paid to health and social training; course of study comprehensive, covering four years. Address the President of the College.

ST. MARY'S INDUSTRIAL SCHOOL FOR BOYS, Wilkens and Caton Aves., Baltimore.

THE IMMACULATE CONCEPTION CHURCH, corner Mosher and Division Streets, Baltimore, Rev. George V. McKinny, C. M., rector of one of the oldest churches in the city; original foundation (1850) was in building now used for the Girls' School on Mosher Street and Druid Hill Avenue; present church dedicated 1856. Attached to the church are schools for the boys and girls, a well-equipped parochial hall and auditorium, and club-house for the working boys of the parish. This is under the direction of the Priests of the Congregation of the Mission; numbered in its list of pastors well-known and prominent priests, Father Marc Anthony, the founder, 1850-1854; Father Giustiniani, 1854-1886; Father McHale, present Visitor of the Priests of the Congregation of the Mission in Eastern United States; Fathers Haire, Landry, Kavanaugh, Frank O'Donoughue, Hartnett, and Thomas O'Donoughue, a pioneer Missioner, at one time known throughout the United States.

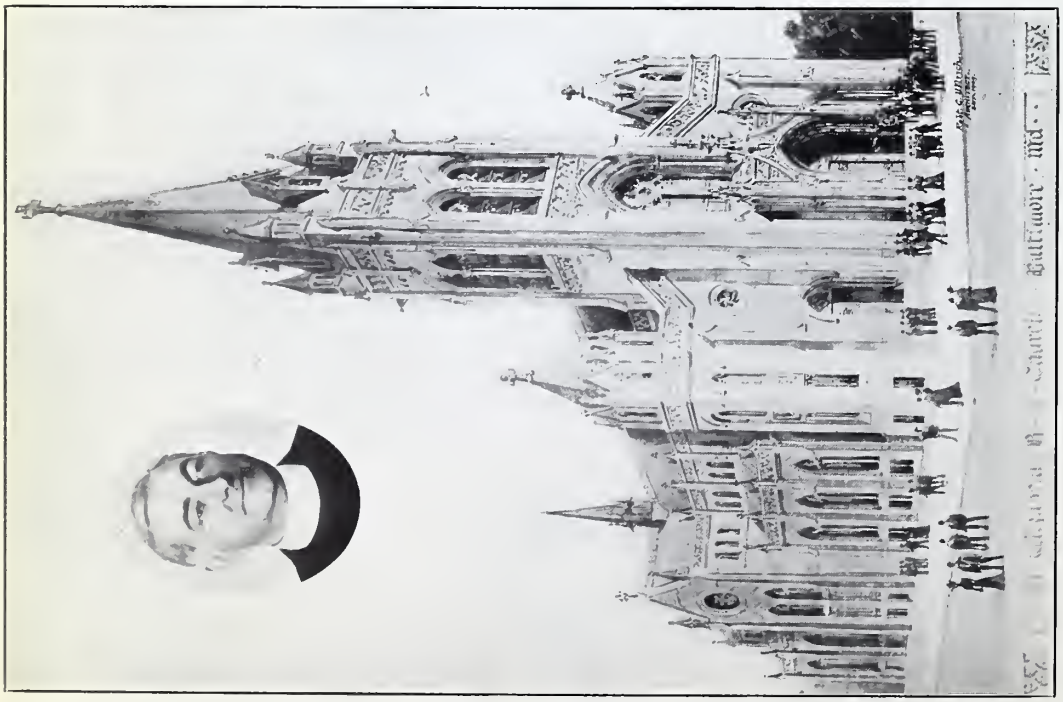

MURRAY, REV. JOHN J., Pastor, St. Elizabeth's R. C. Ch., Cor. Balto. St. and Lakewood Ave., Baltimore; b. Jan. 31, 1864; s. Patrick and Bridget (Peebely) Murray; ed. St. Bridget's and St. Patrick's Schools, Loyola and St. Charles Colleges and St. Mary's Seminary, Balto.; ordained priest, 1890; first charge St. Augustine's Ch., Elkridge; afterwards became 1st asst. of Rev. Joseph A. Gallen, St. Paul's Ch., Balto.; later commissioned as Chaplain to St. Mary's Orphanage, Roland Park, and Sunday Chaplain to Mt. St. Agnes' Convent of Mercy, Mt. Wash., Md.; later, was appt. pastor, St. Luke's Ch., Sparrows Point, Md., by His Eminence, Cardinal Gibbons; appt. pastor, St. Elizabeth's Ch., Balto. and Baxter Sts., 1903; on account of large increase of the parish, a new church was built, which is herewith shown; corner-stone of same was laid by His Eminence, Cardinal Gibbons, Aug. 6, 1911.

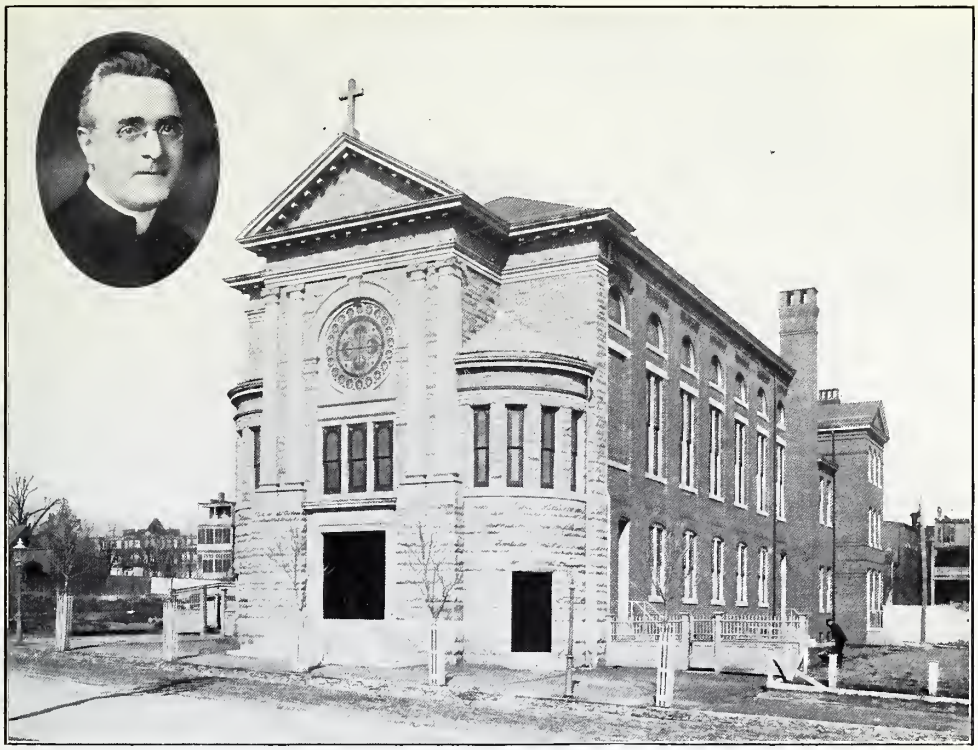

WADE, REV. JOHN E., pastor, SS. Philip and James' Catholic Ch., Baltimore; b. Balto., Md., Oct. 26, 1863; ordained to priesthood, June 21, 1892; pastor, St. Mary's Ch., Newport, Charles Co., Md., July 15, 1892, until March 25, 1901; pastor SS. Philip and James' Ch. since 1901. The corner-stone of the present temporary church was laid on Sept. 5, 1897, by His Eminence, James Cardinal Gibbons. Parochial school is in charge of the Sisters of St. Francis. The church at present has a congregation of about 1800. Is located at Charles and 27th streets.

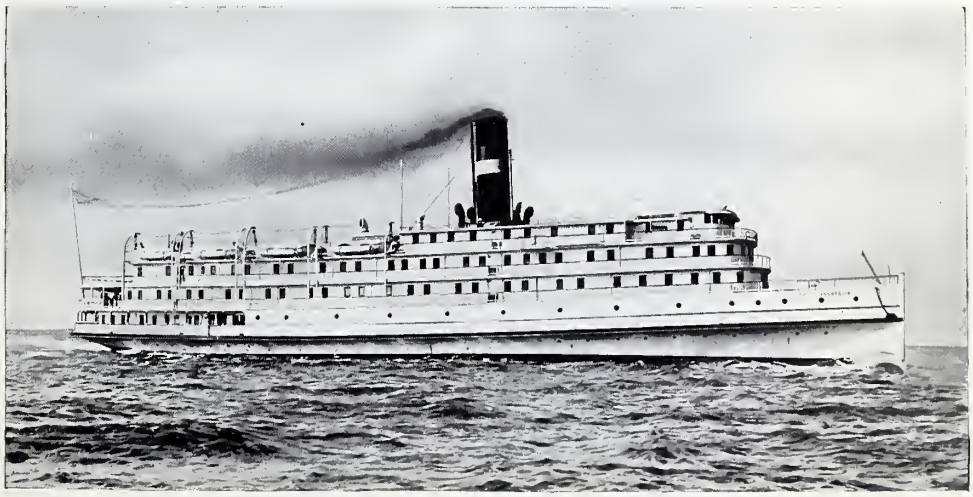

CHESAPEAKE STEAMSHIP COMPANY LINES.. Steamships de luxe. Chesapeake Line, between Baltimore, Old Point and Norfolk every night in the year. York River Line, between Baltimore, Westpoint-Richmond, every night in the year, except Sunday night. Our big new steamers, "City of Richmond," "City of Baltimore," "City of Norfolk" and "City of Annapolis," furnish the very best accommodations. Good meals, rooms with bath, and all the comforts of home. W. H. Tayloe, Traffic Manager. E. J. Chism, Gen'l Pass. Agent.

JOHNS HOPKINS HOSPITAL, Baltimore, with its educational features, is unequaled by any similar organization. It is world famous.

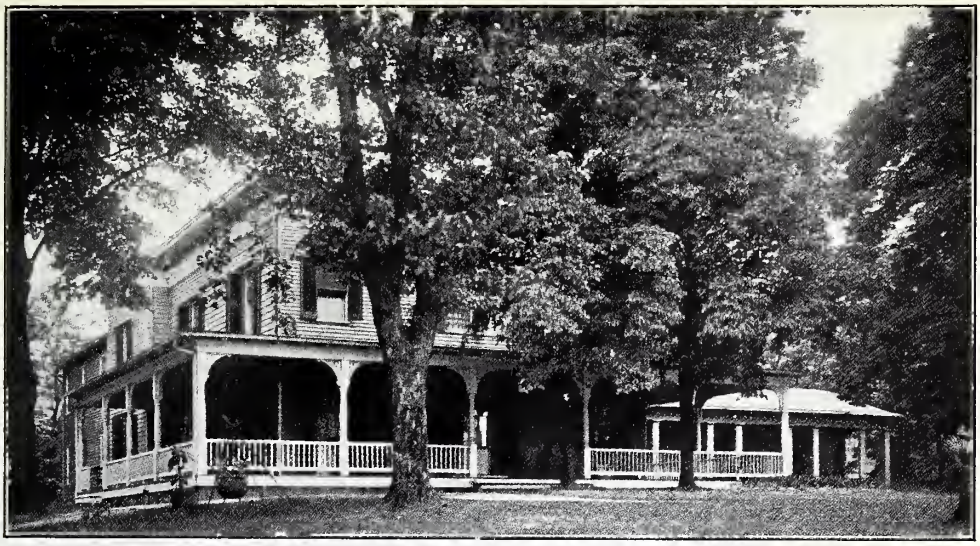

THE RELAY SANITARIUM (formerly the Conrad), Relay, Md., estab. 1878; one of the most splendidly located and best equipped places of its kind in the South, its location making it admirably adapted for the treatment of Nervous and Mental Diseases requiring removal from the environments of home. Voluntary cases of Alcoholic and Drug addiction, and those convalescing from severe illnesses, and prostration from overwork and business cares, are received for treatment. The Sanitarium offers a place to those suffering from these various diseases where they can receive skillful treatment under most favorable surroundings. A new department is being completed; the institution is well equipped to accommodate at least fifty patients. The Sanitarium is located within five minutes' walk of the Relay Station, an important station on the Main Line of the B. & O. R. R., twelve minutes by train from Camden Station, Balto., and thirty-five from Washington, D. C. Dr. Lewis H. Gundry, Supt.; Balto. office, 114 W. Franklin St.; hours, 3 to 4 P. M.

THE RICHARD GUNDRY HOME, Harlem Lodge, Catonsville, Md.; a Private Sanitarium, established 1891, for treatment of nervous diseases, selected cases of alcoholic and opium habits, neurasthenia, psychasthenia and the various forms of mental disease requiring removal from environments of home; an ideal place for recuperation from effects of overwork; situated on one of the highest elevations in Balto. County, 500 feet above the sea level, sufficiently close to the Chesapeake Bay for vigorating breezes. In addition to voluntary patients, the Home is duly licensed, according to the laws of the State of Maryland, to receive patients legally intrusted to it.

THE SPRINGER SANITARIUM is one of a few institutions still in existence that years ago began rationally, scientifically and medically to treat the drink habit and the drug habits as diseases susceptible of cure; the results obtained have fully demonstrated the ability of the treatment to thoroughly accomplish the cures which it agrees to perform: special provision has been made for the treatment of women patients. Situation of the Springer Sanitarium is in one of the finest suburbs about Baltimore; only 30 minutes by electric car line from the heart of the city, located at Woodbourne Ave., Govans (Baltimore), Md.

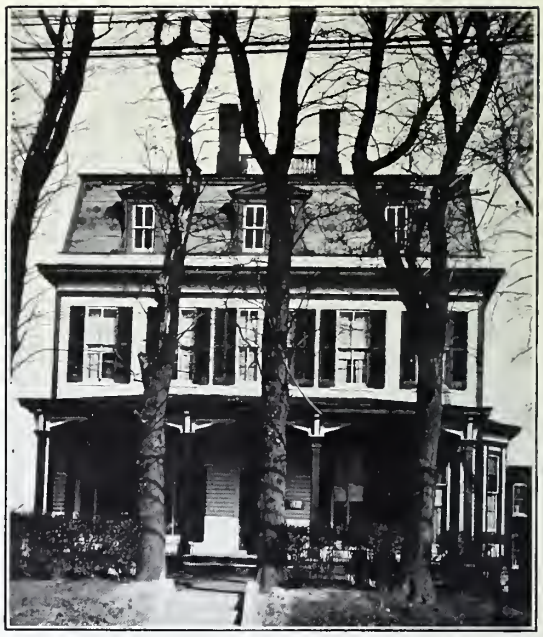

THE NEAL INSTITUTE OF MD., S. J. Ramsey, Mgr.; at this Inst. the drink habit can be overcome without hypodermic injections in from three to five days by the Neal Method; no injury to health; patients at the Neal Inst. are afforded the comforts of a refined home with utmost privacy; our treatment for drug addiction is as complete and positive as our treatment for alcoholism; Inst. conducted along strictly ethical lines, and the work is largely done with and through the medical profession; the Australian Gov. has adopted the Neal Treatment, and it is being administered under the government's supervision; location, York Rd. and Oakland Ave.

FETTING, A. H., manufacturing jeweler, 213 N. Liberty St., Baltimore.

THE FREDERICK W. LIPPS COMPANY, Baltimore, manufacturers of high-grade chocolates and bonbons; introducers and only makers of the famous "Society Chocolates," registered U. S. Pat. Office, which are distributed the world over. The company is noted for making the finest chocolate confection on the market. The Frederick W. Lipps Company has one of the largest and finest factory buildings in Maryland, located at the corner of Calverton avenue and Hollins street.

FLEET-McGINLEY COMPANY, printers, northwest corner South and Water Sts., Baltimore. J. Edward McGinley, president; T. D. Roberts, vice-president, and J. H. Rosenau, secretary-treasurer. This company respectfully directs the attention of purchasers of books, catalogues, engravings, or any printed product, to the following important considerations:

1. Its extensive facilities and the most perfect modern equipment enable it to fill all orders promptly.

2. The office and factory organization of the Fleet-McGinley Co. is composed of thoroughly practical and experienced people, who are competent to relieve its patrons of much detail, and will gladly give them the advantage of their experience and suggestions.

3. Its large consumption of raw materials enables it to purchase at lowest prices from the best sources.

"THE BEST EQUIPPED PRINTING OFFICE IN BALTIMORE"

4. It continually adds the most modern appliances, machinery and equipment which have proved of practical value, and it employs in all departments skilled and competent artisans. The company is thereby enabled to secure and maintain the highest quality of excellence of its printed product.

5. The equipment of the Fleet-McGinley Co. is one of the most complete south of Philadelphia, and enables it to undertake and speedily complete large and intricate contracts, and to assume all responbility, thereby saving the consumer or purchaser annoyance, risks, disappointments and extra expense.

6. The factory of the Fleet-McGinley Co. is centrally located, and was especially constructed for its needs. It is a six-story fireproof building, and contains fireproof vaults for the storage of electroplates, engravings and designs, which make the destruction by fire of such valuable property practically impossible.

7. The Fleet-McGinley Co. deals conscientiously and fairly with its patrons; it endeavors to do what is right under all circumstances and conditions, and places at your service its capacity, its excellent facilities and the excellence of its product.

It is prepared to make estimates, and manufacture at lowest prices, and prompt attention is assured.

SEVEN OAKS, home of George C. Jenkins, Green Spring Valley, Baltimore Co., Md.

HENRY ALBERT ORRICK, only son of Captain Johnson and Margaret A. (Cookes) Orrick, was born in Morgan county, W. Va., September 21, 1857. He is one of the most prominent bankers in Baltimore, and since 1903 has been president of the Baltimore Stock Exchange. He is a member of the Society of Colonial Wars of Maryland, and the Maryland, Merchants', Country, Elkridge Fox and Green Spring Valley Hunt Clubs. He is also a director in the Merchants' Trust and Deposit Company and the United Railways and Electric Company. He is public-spirited and an important factor in the progression and upbuilding of Baltimore. He married Martha Burroughs Levering. Children—Louisa Wright, Johnson, Henry Albert, Jr., and William De Courcy Wright.

The Orrick family in this country are descendants of the good old Scotch family of the county of Fife, Scotland. The name is said to have had its origin in the rock upon that part of the Fife coast upon which the estate lay. The original Orrick estate in Fife, which was erected into a barony in the seventeenth century, was eventually sold, and the lands in Aberdeenshire acquired, to which the name Orrick was given. These lands are still in the possession of the family. The Orricks who came to this country brought with them their Scottish traits of thrift and energy, became possessed of large estates in their new home and large number of slaves, and were counted among the wealthiest planters of the country. They intermarried with the Washingtons, Hammonds and other families of settlers, who were also large planters.

ARTHUR W. THOMPSON, third vice-president of the Baltimore and Ohio-Cincinnati, Hamilton and Dayton System, was born May 8, 1875, at Erie, Pa. He was graduated from Allegheny College, Meadville, Pa., in 1897, and entered railway service in 1898, as a rodman in the engineering department of the Pittsburgh and Lake Erie Railroad. He entered the service of the Baltimore and Ohio Railroad in 1899 as assistant engineer of surveys, and became assistant engineer at Pittsburgh in 1900. In 1901 he was promoted to division engineer at Cumberland, Md., returning in 1902 to Pittsburgh as division engineer. He was promoted to division superintendent at Cumberland in 1903, and was transferred to Wheeling in the same capacity in 1904. His next promotion was to the office of chief engineer of maintenance of way, and continued in such capacity until April, 1910, when he became chief engineer of the Baltimore and Ohio Railroad. In December, 1910, Mr. Thompson was promoted to general manager, and was promoted to third vice-president of the Baltimore and Ohio-Cincinnati, Hamilton and Dayton System on April 11, 1912, which office he has held to the present time.

THE magnificent courage, broad vision and sound judgment with which the public-spirited citizens of Baltimore undertook the construction of a railroad from the Patapsco to the Ohio River are reflected in the great Baltimore and Ohio System of railroad lines which now supports the City and Port of Baltimore that gave it birth.

With its 5500 miles of lines, 2500 modern powerful locomotives and 100,000 freight cars, there is indeed a contrast which the Baltimore and Ohio Railroad Company of today presents with the little railroad which in 1827 was begun to connect Baltimore with the territory west of the Allegheny Mountains.

GENERAL OFFICE BUILDING, BALTIMORE.

From the inception of this railroad, which at the end of the first year had been extended a distance of 13 miles to Ellicott's Mills, Maryland, has grown one of the leading trunk line systems of transportation in the world, reaching practically every industrial center in the Middle Atlantic States between the Atlantic Seaboard at Baltimore, Philadelphia and New York and the Great Lakes and Mississippi River at Chicago and St. Louis, respectively.

The local railroad company also established the commercial supremacy of Baltimore as a trade center, with its vast facilities for handling home commerce as well as export and import trade. One of the most striking examples of this is the fact that last year Baltimore attained the distinction of being the second largest grain port of the nation, there having been 42,330,313 bushels of grain handled at the port of Baltimore during 1912.

A volume devoted to the development of the State of Maryland by its foremost citizens and leading business interests would be incomplete indeed unless reference were made to the Baltimore and Ohio Railroad Company. No other enterprise has had a more wholesome influence upon the promotion of Maryland's best interests and the advancement of its economic welfare than has the State's leading railroad and business corporation.

Spanning the epochs in the development of the Baltimore and Ohio Railroad Company brings the present generation of Marylanders abreast with one of the country's foremost transportation systems. From a few hundred miles

of tracks a generation ago, the company has grown until it is classed as one of the leading railroad corporations. The total earnings for the fiscal year, which ended June 30, 1913, amounted to $103,329,992, the largest in the history of the company. These enormous earnings are cleared largely through Baltimore banks.

In addition to the Baltimore and Ohio Railroad Company's 4434 miles of line, there has come recently under the same administration and control the Cincinnati, Hamilton and Dayton Railway Company, with 1015 miles of line. The Baltimore and Ohio Company's operations extend into twelve States and run directly from the Atlantic ports of New York, Philadelphia and Baltimore to the great points of interchange with the West and Southwest at Chicago and St. Louis, the intervening main line and branches reaching directly practically all of the great commercial and industrial centers of the East and Central West.

Early realizing the hopes and expectations of the community by placing Baltimore in direct communication with the Ohio River, every extension of the Baltimore and Ohio System has brought into closer touch with Maryland and Baltimore these great industrial centers.

In addition to this general interchange of commerce, the operations of the Company have been most beneficial to the material welfare of the State of Maryland and the City of Baltimore. The Company has its administrative offices in Baltimore, where its policies are fashioned and the results of its operations cleared.

The expansion of the Baltimore and Ohio System has been most beneficial to the material welfare of the State of Maryland. The most extensive terminals of the Company are in Maryland, where millions of dollars are expended annually for materials and supplies of all kinds and in meeting the pay-rolls of employes. Of the 65,000 employes of the Company, about 20,000 are engaged in service in the State of Maryland. The pay-roll disbursements in Maryland approximate $1,000,000 monthly.

Ten thousand men are employed in Baltimore and the monthly pay-roll totals about $600,000.

Modern terminals are operated at Baltimore, Cumberland and Brunswick. The facilities in Baltimore include two commodious passenger stations—Camden and Mount Royal; export and import terminals at Locust Point and Curtis Bay; Mount Clare and Riverside shops, Camden warehouse and freight yards, fruit and produce terminal, etc.

The Locust Point terminals are the largest on the Atlantic Seaboard. At Locust Point millions of tons of freight are imported and exported annually. Thousands of immigrants seeking new homes in America land at Locust Point each year. Locust Point covers a mile of waterfront. The terminals are situated directly behind historic Fort McHenry, on the left side of the harbor entering the port of Baltimore. Locust Point is well appointed, having a system of spacious docks, large freight and coal piers and mammoth grain elevators. There are 11 piers in the terminals, 9 of these being open and 2 covered. Two grain elevators and two coal piers are embraced in the terminals. The floor space in the freight piers at Locust Point aggregates 738,700 square feet. Pier 8 is the largest in the terminals, being 1000 feet by 140 feet in dimensions, two stories high and with a floor area of 235,358 square

feet. The pier is equipped with the Telpherage system for handling freight on the platforms, the system being a series of overhead tracks on which carriers handle freight about the pier. The system is operated by electricity. Twenty of these carriers are in use, 10 of them being of 4-ton capacity and 10 of 2-ton capacity.

Eight lines now make regular sailings from the Locust Point terminals, six to foreign ports and two plying along the coast. The foreign lines are the North German Lloyd to Bremen, Johnson Line to Liverpool, Donaldson Line to Glasgow, Red Star Line to Antwerp, Havre and London; Scandinavian Line to Scandinavian ports and the Holland-American Line to Rotterdam. Two American lines, the Merchants and Miners' Transportation Company and the Baltimore-Texas Line, dock their vessels at Locust Point. Eighteen hundred workmen are employed at Locust Point.

COAL PIER, CURTIS BAY.

At Curtis Bay the Baltimore and Ohio Railroad operates its largest coal terminal. Export shipments through the port of Baltimore are loaded at Curtis Bay, which is the largest and one of the best equipped terminals on the Atlantic Coast. The world's record for loading a vessel with a cargo of coal is held by the Curtis Bay terminals. Several records were established at Curtis Bay within a year, and November 23, 1912, the collier Newton was loaded in 3 hours and 45 minutes.

The Mount Clare shops of the Baltimore and Ohio Railroad, at Baltimore, are among the largest in the world. The rebuilding of locomotives and cars and the principal repair work of the railroad's equipment is done at Mount Clare, where 2500 skilled mechanics and other workmen are employed.

The Baltimore and Ohio System operates large terminals at Cumberland, in Western Maryland, and the activities of the railroad in that section of the State have been responsible in large measure for the general development that has been accomplished. Cumberland is the division headquarters of the Cumberland division, and is geographically the "throat" of the Baltimore and Ohio System. The "Queen City" is the point of divergence of the two main lines of the Baltimore and Ohio, one of which proceeds northward towards Pittsburgh and Chicago and the other takes a southwesterly direction towards Cincinnati

and St. Louis. These lines pass through the soft coal region and the gas coal region of Southern Pennsylvania and West Virginia, respectively, and the vast tonnage from these regions as well as the traffic from manufacturing, industrial and agricultural sections beyond pass through Cumberland. Cumberland is also an interchange point for the Baltimore and Ohio with the Western Maryland and the Cumberland and Pennsylvania railroads. Only recently the Baltimore and Ohio increased its facilities materially at Cumberland by enlarging its freight yards, shops and constructing a modern freight station.

The number of freight cars handled in and out of Cumberland averages 5000 a day. These cars require about 100 trains. In addition, some 40 passenger trains arrive at, and depart from, Cumberland each day.

At Brunswick the Baltimore and Ohio System operates its principal eastern terminal for the classification of carload shipments of freight. The yard at Brunswick is 5 miles long and has a capacity of 7302 cars.

The original line of the Baltimore and Ohio Railroad to Wheeling was a single-track road and its construction through the mountainous country presented many engineering problems. The science of engineering was largely in the experimental stage in those early days, so in pushing the construction work across the mountains it became necessary to follow the course of least resistance. The single-track line when built was wholly adequate to handle the business, but the growth of commerce and industrial development of the country taxed the facilities beyond capacity. Betterments were made when finances would permit, tracks were added and larger terminals were provided, until a large percentage of the main line mileage within the State was double track.

Even these facilities became inadequate to handle the traffic and it was urgent that enlargement be made. On January 15, 1910, President Daniel Willard assumed charge of the Baltimore and Ohio Railroad, and before two weeks had elapsed a committee of West Virginia citizens visited the chief executive of the railroad to urge that additional facilities be provided. Mr. Willard gave the shippers assurance that their request would be complied with. He outlined to them a program of improvements which would increase the hauling capacity of the railroad by 50 per cent., including the construction of a third track on the mountain slopes to prevent congestion and the purchase of new cars and locomotives. The promises of President Willard have been fulfilled and the Baltimore and Ohio Railroad is well equipped to handle with dispatch the traffic offered to its rails.

The transformation accomplished on the Baltimore and Ohio Railroad in so short a time has been marvelous and has attracted widespread attention of the shipping public and the railroad world. The construction of third and fourth tracks involved the relocation of line, reduction of grades, elimination of tunnels, construction of substantial bridges capable of handling the heaviest of trains, the purchase of locomotives of the most powerful type, freight cars of maximum capacity and modern passenger equipment.

Prompt attention—personal supervision—are both parts of Arrow Beer service.

A Pure Beer of Quality

Arrow Beer

Arrow Beer is brewed in Baltimore by Baltimoreans. *It is made particularly fine for particularly fine people.*

It is a proved food in liquid form, *and as such* is recommended by physicians of the highest standing.

Arrow Beer is brewed from first-grade German imported hops (imported direct), select Western Barley Malt and the finest Flaked Corn.

It is bottled direct from Government-inspected, glass-lined, steel, sanitary tanks in a clean, modern, up-to-the-minute brewery.

Its principal ingredients are *Nature's own agents* for building firmly in men and women the steadiness and go-to-it-ive-ness that play such a vital part in "Good Health"—and Success.

Arrow Beer is an "essential." In thousands of homes it is considered as necessary in the refrigerator as bread in the bread box.

Where Quality counts—it's the beer that's always chosen.

G-B-S Brewing Co.

BALTIMORE

ABBREVIATIONS

A. A. A. S.—American Association for the Advancement of Science.
A. B. (also **B. A.**)—Bachelor of Arts.
acad.—academy.
accts.—accounts.
adm.—admitted.
Advt.—Advertising.
A. F. & A. M.—Ancient Order of Free and Accepted Masons.
agr.—agriculture.
Agrl.—Agricultural.
agt.—agent.
Am.—America; also American.
A. M. (also **M. A.**)—Master of Arts.
A. & N.—Army and Navy.
A. O. H.—Ancient Order of Hibernians.
apptd. (also **appt.**)—appointed.
assn.—association.
asso.—associate.
asst.—assistant.
att.—attended.
atty.—attorney.
Aug.—August.
Ave.—Avenue.
b.—born.
B. A. (also **A. B.**)—Bachelor of Arts.
B. A. C.—Baltimore Athletic Club.
Balto.—Baltimore.
Bapt.—Baptist.
B. C. C.—Baltimore City College.
bd.—board.
bk.—bank.
B. L.—Bachelor of Law.
Bldg.—Building.
bldrs.—builders.
B. & O. R. R.—Baltimore & Ohio Railroad.
B. P. O. E.—Benevolent and Protective Order of Elks.
br.—branch.
Brig.—Brigadier; also brigade.
brok.—broker.
B. S. (also **S. B.**)—Bachelor of Science.
bus.—business.
Calif.—California.
Can.—Canada.
cand.—candidate.
capt.—captain.
Cath.—Catholic.
cav.—cavalry.
C. B. L.—Catholic Benevolent Legion.
C. of C.—Chamber of Commerce.
C. E. (also **Civ. E.**)—Civil Engineer.
Cent. (also **Cen.**)—Central.
Ch.—Church.
Char.—Charities.
chf.—chief.
Chi.—Chicago.
Chir.—Chirurgical.
chm.—chairman.
Civ. E. (also **C. E.**)—Civil Engineer.
Cl.—Club.
Clin.—Clinical; also clinics.
clk.—clerk.
Co.—Company; also County.
col.—colonel.
Coll.—College.
Colo.—Colorado.
com.—committee.
comd.—command.
comdr.—commander.
comm.—commission.
commd.—commissioned.
commr.—commissioner.
comp.—composing.
Con.—Consolidated; also consolidation.
Cong.—Congress.
Congl. (also **Congregal.**) Congregational.
Conn.—Connecticut.
Const.—Constitution.
Constl.—Constitutional.
consult.—consulting.
conv.—convention.
cor.—correspondent.
coun.—council.
C. P.—Corrupt Practice.
ct.—court.
D. C.—District of Columbia.
D. D.—Doctor of Divinity.
Dec.—December.
Del.—Delaware; also delegate.
Dem.—Democrat; also democratic.
dep.—deputy.
Dept.—Department.
dir.—director.
dist.—district.
div.—division.
D. L. L. M.—Direct Legislative League of Md.
E.—East.
East.—Eastern.
ed.—educated; also editor.
edn.—education.
edn'l.—educational.
E. E.—Electrical Engineer.
Elec.—Electric; also electrical.
elect.—elected.
Eng.—England; also English.
engr.—engineer.
engring.—engineering.
ent.—entered.
est.—estate.
estab.—established; establishment.
Ex. (also **Exch.**) Exchange.
exec.—executive.
Feb.—February.
Fed.—Federation; also Federal.
Fla.—Florida.
For.—Foreign.
Fr.—From.
Frat.—Fraternity.
Ft.—Fort.
Ga.—Georgia.
G. A.—General Assembly.
G. A. R.—Grand Army of the Republic.
G. C.—Grand Chapter.
gen. (also **genl.**)—general.
Geo. (also **Geog.**)—Geographic; also geographical.
Geod.—Geodetic.
Geog. (also **Geo.**)—Geographic; also geographical.
Geol.—Geology; also geological.
Ger.—German; also Germany.
Ger. Maen.—Germania Maennerchor.
G. L.—Grand Lodge.
Gov.—Governor; also government.
Govt. (also **Gov.**)—Government.
grad.—graduated.
Homeo.—Homeopathic.
Hon.—Honorable.
Hosp.—Hospital.
H. R.—House of Representatives.
Hydrogr.—Hydrographic.
Ia.—Iowa.
I. C. S.—International Correspondence School.
Ida.—Idaho.
Ill.—Illinois.
Immor.—Immorality.
Imp.—Improvement.
I. M. P.—Independent Methodist Protestant.
incorp.—incorporated; also incorporation.
Ind.—Indian, Indiana, Industrial.
Ind. Ty.—Indian Territory.
inf. (also **infty.**)—infantry.
Ins. (also **Insur.**)—Insurance.
insp.—inspector.
Inst.—Institute.
Instn.—Institution.
Insur. (also **Ins.**)—Insurance.
I. O. F.—Independent Order of Foresters.
I. O. H.—Independent Order of Heptasophs.
Jan.—January.
Jr.—Junior.
Jud.—Judicial.
Jus.—Justice.
Kan.—Kansas.

K. C. (also **K. of C.**)—Knights of Columbus.
K. G. E.—Knights of Golden Eagles.
K. M.—Knights of Maccabees.
K. P.—Knights of Pythias.
K. T.—Knights Templar.
Ky.—Kentucky.
La.—Louisiana.
Leg. (also **Legis.**)—Legislature; legislative.
L. I.—Long Island.
Licen.—Licentiated.
lieut.—lieutenant.
lieut.-gov.—lieutenant-governor.
liq.—liquor.
LL. B.—Bachelor of Laws.
Lt.—Light.
L. U. A.—Life Underwriters' Assn.
Luth.—Lutheran.
m.—married.
maj.—major.
Mass.—Massachusetts.
Mat's.—Materials.
M. D.—Doctor of Medicine.
Md.—Maryland.
Me.—Maine.
M. E.—Master of Engineering; mechanical engineer.
med.—medical.
mem.—member.
Mer.—Merchants'.
Met.—Metropolitan.
mfg.—manufacturing.
mfr.—manufacturer.
mgr.—manager.
Mich.—Michigan.
mil.—military.
Minn.—Minnesota.
Miss.—Mississippi.
M. L.—Master of Laws.
M. & M.—Merchants and Manufacturers'.
M. N. G.—Maryland National Guard.
Mo.—Missouri.
Mont.—Montana.
M. S.—Master of Science.
Mt.—Mount.
M. W. A.—Modern Woodmen of America.
N. (also **No.**)—North.
nat. (also **nat'l**)—national.
N. C. R. R.—Northern Central Railroad.
N. D.—North Dakota.
Neb.—Nebraska.
neurol.—neurological.
Nev.—Nevada.
N. H.—New Hampshire.
N. J.—New Jersey.
N. M.—New Mexico.
No. (also **N.**)—North.
nom.—nominated.
Nov.—November.
N. S.—Nova Scotia.
N. W.—Northwestern.
N. & W. Ry.—Norfolk & Western Railway.
N. Y.—New York.
O.—Ohio.
Oct.—October.
Okla.—Oklahoma.
Ont.—Ontario.
Ore.—Oregon.
org.—organized; also organization.
Pa. (also **Penna.**)—Pennsylvania.
Pa. R. R.—Pennsylvania Railroad.
pass.—passenger.
pathol.—pathology.
Pd. B.—Bachelor of Pedagogy.
Penna. (also **Pa.**)—Pennsylvania.
Penna. Coll. (also **Pa. Coll.**)—Pennsylvania College.
Perm.—Permanent.
Phar.—Pharmacy.
Ph. B.—Bachelor of Philosophy.
Ph. D.—Doctor of Philosophy.
Phila.—Philadelphia.
Ph. M.—Master of Pharmacy.
P. H. P.—Past High Priest.
phys. (also **phys'n**)—physician.
Pitts.—Pittsburgh.
Pk.—Park.
P. M.—Past Master.
Pol.—Political.
Poly.—Polytechnic.
P. & P.—Paint and Powder.
Pr.—Power.
prac.—practiced.
prep.—preparatory.
pres.—president.
prim.—primary.
prin.—principal.
priv.—private.
prof.—professor.
Prog.—Progressive.
Prov.—Providence.
P. & S.—Physicians and Surgeons.
pub.—public.
rd.—road.
recd.—received.
reg.—register.
Regt.—Regiment.
rep.—representative.
repub.—republican.
res.—residence.
ret.—returned.
Rev.—Reverend.
R. I.—Rhode Island.
Row.—Rowing.
R. R.—Railroad.
Ry.—Railway.
s.—son.
S. (also **So.**)—South.
S. A.—South America.
S. A. L.—Seaboard Air Line.
S. A. R.—Sons of American Revolution.
S. B. (also **B. S.**)—Bachelor of Science.
S. C.—South Carolina.
Sch. (also **Schl.**)—School.
Sci.—Science.
S. D.—South Dakota.
Sec. (also **Secty.**)—Secretary.
Secur.—Security.
Sem.—Seminary.
Sen.—Senate; also senator.
Sept.—September.
sergt.—sergeant.
serv.—service.
Ship.—Shippers'.
S. L. D. P.—Socialist Labor Democratic Party.
S. L. P.—Socialist Labor Party.
So. (also **S.**)—South.
Soc.—Society.
solic.—solicitor.
S. P.—Socialist Party.
Sq.—Square.
St.—Saint, State, Street.
Stck.—Stock.
Stor.—Storage.
Sup.—Supreme.
Supr.—Superior.
Supt.—Superintendent.
surg.—surgeon.
T. B. H.—Tribe of Ben Hur.
Tech.—Technology.
Test'g—Testing.
Ter.—Territory.
Theol.—Theology; theological.
T. P. A.—Travelers' Protective Association.
tr.—trustee.
trans.—transferred.
treas.—treasurer.
Twp.—Township.
U. of M.—University of Maryland.
Univ. (also **Univer.**)—University.
U. of P.—University of Pennsylvania.
U. S.—United States.
U. S. A.—United States Army.
U. S. N.—United States Navy.
U. S. G. S.—United States Geological Survey.
U. S. V.—United States Volunteers.
Va.—Virginia.
Vol.—Volunteer; also volume.
Vice-pres. (also **v. p.**)—Vice-president.
Vt.—Vermont.
W.—West.
Wash.—Washington.
W., B. & A. E. R. R.—Wash., Balto. & Annapolis Elec. Railroad.
Wis.—Wisconsin.
W. U.—Washington University.
W. U. H.—Washington University Hospital.
W. Va.—West Virginia.
W. W.—Woodmen of the World.
Wyo.—Wyoming.
yr.—year.

INDEX

PAGE

Abell, Walter William..... 10
Agnus, Felix..... 35
Alexander, Richard Washington..... 72
American Building..... 94
American Indemnity Company, The..... 125
Andrew, David M..... 68
Ashman, Louis S..... 111
Atlantic Transport Line..... 123
Atwood, William O..... 84

Backman, Charles B..... 69
Baker, James Henry..... 19
Baker, Joseph D..... 13
Baltimore Cathedral..... 133
Baltimore Law School, The..... 124
Baltimore & Ohio Railroad..144, 145, 146, 147
Banks, Daniel Bower..... 49
Baugh, Edwin P..... 57
Beard, Elmer M..... 60
Bellis, Jos. H..... 26
Bibbins, Arthur Barneveld..... 71
Biddinger, John E..... 73
Biddison, John S..... 40
Blakeney, Albert A..... 79
Bond, Nicholas P..... 12
Brenan, Matthew S..... 42
Bridges, Henry Percival..... 27
Bromo-Seltzer Tower..... 132
Brown, Frank..... 20
Broydrick, Thomas J..... 24
Brush, Edward Nathaniel..... 103
Bryan, William A..... 73
Bryan, William H..... 59
Bryan, William Shepard, Jr..... 78
Buck Glass Company..... 131
Burford, Lawrence B..... 72
Burke, Edward Hamilton..... 86
Busick, Harry..... 48

Callis, George R..... 45
Cameron, George W..... 86
Canton Box Company..... 129
Caples, Ralph C..... 49
Carrington, E. C..... 30
Carroll, Douglas Gordon..... 22
Carson, William McKendree..... 43

PAGE

Carter, Merville Hamilton..... 25
Chesapeake Steamship Company..... 137
Clark, Joseph Clement..... 39
Clark, Wm. Bullock..... 25
Cline, Bernard..... 86
Coady, Charles P..... 47
Coblentz, Emory Lorenzo..... 63
Cochran, William Pearsol..... 87
Cockey, Joshua T..... 99
Collison, J. H..... 66
Cook, Elmer J..... 82
Cook, Fillmore..... 91
Cook, Parker..... 62
Cook, Richard Walton..... 83
Cooper, Albert Willing..... 68
Cornell, John L..... 99
Corrigan, O. B..... 24
Crain, Robert..... 34
Crook, Howard Edward..... 74
Crosby, Walter Wilson..... 40
Cross, John Emory..... 22
Cullen, Victor Francis..... 89
Cummins, Charles A..... 95
Cunnane, Joseph A..... 43
Curley, James P..... 67

Danner, William A..... 117
Dashiell, Milton..... 66
Davenport, Wm. H..... 72
Davison Chemical Company..... 119
Dean, Tunis Ferdinand Anthony..... 75
Denhard, Augustus M..... 87
Denny, James W..... 28
Deupert, Adam..... 44
Dickey, Charles Herman..... 37
Di Giorgio, Rosario..... 123
Donnelly, William J..... 102
Driscoll, Frank..... 114
Duncan, William..... 19

Earle, Swepson..... 69
Elliott, Thomas Ireland..... 21
Emerson, Isaac Edward..... 105
Emory, D. Hopper..... 47
Emrich, August..... 113
Epstein, Jacob..... 77

PAGE

Farber, Edwin J. 97
Farber, Walter M. 42
Fell, Thomas 70
Fentress, Richard B. 69
Fetting, Anton H. 119
Field, Charles W. 119
Field, Samuel Summers 114
Fisher, Edward McCulloh 23
Fitzgerald, J. M. 14
Fleet-McGinley Company 141
Ford, Charles Elias 71
France, Joseph Irwin 44
Frank, Isaac 46
Frederick W. Lipps Company, The 140
Frick, James Swan 121

Gaither, Chas. D. 88
Gans, Edgar H. 18
Gardiner, Asa Bird, Jr. 18
G.-B.-S. Brewing Company 148
Gibbons, James Cardinal 64
Giles, Wm. Trickett 68
Gill, Roger T. 31
Gillespie, William A. 83
Goldsborough, Phillips Lee 7
Gorman, Arthur Pue 80
Gorter, Nathan R. 55
Gottlieb, Fred. H. 92
Graham, Robert Patterson 22
Grannan, Eugene E. 85
Grecht, William 66
Greeble, Chas. W. 117
Greiner, John Edwin 103
Griffin, Edwin Jerome, Jr. 49
Griffith, J. Milton 117
Gunther, George 93

Hall, Robert E. Lee 67
Haman, B. Howard 18
Hanna, John B. 61
"Hansa Haus," The 127
Harrigan, Mark D. 99
Harris, William Hall 20
Hartman, George 23
Hayward, E. Bartlett 56
Headley, Frank O. 82
Hendrick, Calvin Wheeler 52
Hill, Charles Geraldus 89
Hill, John Philip 59
Hirshberg, Leonard Keene 115
Holden, James Patrick 43
Hood, John Mifflin, Jr. 19
Hook, Jacob W. 107
Howard, John Spence 71
Hughes, Adrian 65
Hurst, William Bell 54

PAGE

Immaculate Conception Church, The 136

Jackson, Lloyd Lowndes 15
Jackson, Walter Purnell 16
Jacobs, Henry Barton 36
Janes, Henry P. 27
Jenkins, John Hillen 17
Jenkins, Spalding Lowe 31
Johns Hopkins Hospital 138
Jones Hollow Ware Company 127
Joyce, Charles Newman 97

Kavanaugh, Dennis 100
Keating, Frank Webster 51
Kehoe, Michael Patrick 101
Kennedy, Joseph P. 90
King, John Rigdon 81
Klecka, James Francesene 98
Klein, Charles Frederick 118
Knapp, Wm G. 83
Konig, George William, Jr. 67
Konig, George, Sr. 112

Lang, Richard Daly 17
Larkins, William Ambrose 85
Latrobe, Gamble 20
Lawrence, William H. 50
Leach, Robert Fulton 114
Lee, Richard Laws 51
Lehr, Robert 122
Leonard, John Francis 69
Levering, Eugene 29
Lewis, H. R. 65
Lewis Dill & Co. 126
Little, John Mays 86
Little, Stephen C. 47
Ludwig, William C. 110

Macklin, Charles F. 82
Magruder, Caleb Clarke 32
Main, Charles W. 98
Malone, Samuel Curtis 46
Mandelbaum, Seymour 11
Manly, William Maurice 76
Manning, Sidney Thruston 101
Maryland Trust Company 126
Mattfeldt, Charles L. 65
McCaslin, John T. 118
McCuen, Robert J. 112
McIntosh, David G. 28
McLanahan, J. Craig 43
McLean, Colin 65
McMains, Henry A. 99
McNulty, Thomas Francis 46
Meeker, Richards Carson 75
Meigs, Henry B. 81

PAGE

Melvale Distillery Company..... 131
Mueller, August F..... 118
Murray, John Gardner, D.D..... 38
Murray, John J..... 136
Murray, Oscar George..... 9

Nagengast, Henry Stanislaus..... 101
Neal Institute of Maryland, The..... 140
Nicholson, Samuel T., Jr..... 115
Notre Dame of Maryland..... 134
Novak, Frank..... 50

Offutt, Thiemann Scott..... 19
Orrick, Henry Albert..... 143

Palmisano, Vincent L..... 84
Parke, Francis Neal..... 100
Parks, Isaac T., Jr..... 98
Parker, W. W..... 116
Patterson, Harry J..... 32
Peach, William J..... 23
Pearson, Charles Birdsall..... 100
Penniman, George Dobbin..... 62
Perkins, William Henry, Jr..... 71
Phillips, Frank..... 85
Piper, James..... 22
Pleitner, Frank Edgar..... 48
Poe, Edgar Allan..... 45
Poole Engineering & Machine Company. 128
Posey, James..... 123
Preston, Alexander..... 114
Preston, James Harry..... 33
Pyznar, Francis, O. M. C..... 101

Raleigh, W. H. H..... 81
Rasin, Walter Preston..... 50
Raum, John Joseph..... 116
Ray, J. Enos, Jr..... 87
Reckord, Henry Herman..... 49
Red "C" Oil Mfg. Company, Inc., The... 126
Relay Sanitarium, The..... 139
Remley, Harry A..... 85
Reynolds, George Brown..... 21
Richard Gundry Home, The..... 139
Robbins, Ernest Ames, Jr..... 88
Rose, Douglas Hall..... 42
Ross & Co., Charles H..... 129
Ruddell, T. C..... 50
Ryon, Nelson A..... 84

Safe Deposit & Trust Co. of Baltimore.. 124
St Mary's Industrial School for Boys.... 135
Sakelos, Nicholas A..... 118
Sanford, John Lowry..... 53
Scheu, John Thomas..... 98
Schoenlein, Aug. J..... 113

PAGE

Scudder, Chauncy T..... 115
Scull, Charles Ogle..... 17
Seven Oaks..... 142
Shehan, Wm. Mason..... 73
Shriver, Alfred Jenkins..... 120
Sindall, James Howard..... 82
Sippel, John F..... 41
Sloan, Martin Francis..... 51
Smith, James Norman..... 117
Snyder, Walter..... 66
Solter, George A..... 45
Speed, William George..... 70
Spence, William Wallace..... 8
Springer Sanitarium, The..... 140
Staley, Daniel H..... 116
Stanley, Charles Harvey..... 29
Staum, John R. M..... 116
Steele, H. Wirt..... 87
Stinchcomb, Emory Lee..... 97
Stockbridge, Henry..... 26
Strange, James F..... 48
Straus, Isaac Lobe..... 30
Strobridge, Frank Stanley..... 20
Stubbs, Clarence E..... 58

Talbott, J. Frederick C..... 63
Tarro, Peter B..... 100
Thomas, Cornelius F..... 108
Thomas, Raleigh C..... 48
Thomas, T. Rowland..... 41
Thomas, William Strobel..... 44
Thompson, Arthur W..... 143
Thrift, James F..... 102
Tidewater Portland Cement Company... 125
Tin Decorating Co. of Baltimore, The... 130
Tjarks, John..... 73

Valentini, John Joseph..... 84
Vernon-Williams, F. R..... 46
Voshell, Jonathan Kersey..... 45

Wachter, Edmund John..... 83
Wade, John E..... 137
Wade, J. Percy..... 58
Wagner, Herbert Appleton..... 70
Want, Samuel..... 97
Warfield, Henry Mactier..... 60
Waters, Baker..... 70
Weber, Frederick Clement..... 72
Wegefarth, George C..... 44
Weller, Ovington Eugene..... 106
Wernig, Joseph S..... 67
Wharton, Henry Marvin, D.D..... 109
Wheeler, James Russell..... 39
Wheelwright, Jere Hungerford..... 96
White, Miles, Jr..... 61

PAGE

Whitman, Ezra B. 23
Wilkinson, Lloyd 21
Williams, George Washington 68
Williams, Nathan Winslow 18
Williams, Stevenson A. 47
Williard, Daniel 104
Wilson, Alpheus Waters 38
Wilson, William Lawrence 74
Wolf, Harry B. 111
Wolf, Harry M. 51
Womble, Pembroke Mitchell, Jr. 17
Wyatt, Charles Mitchell 115

Yearley, Wesley Moore 110
Yellott, Osborne I. 42

Zimmerman, Leander M., M.D. 21

2737